

Strang Partners, Inc.

Architects
Engineers
Planners

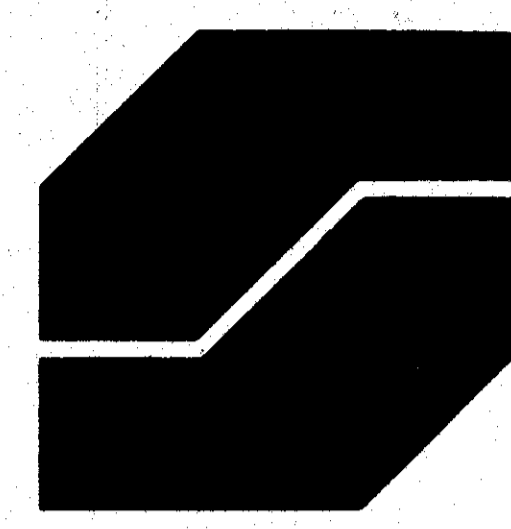

3800 Regent Street
Madison, WI 53705
608 233 9753

BARABOO PUBLIC LIBRARY

MATERIAL SYMBOLS

	EARTH
	GRAVEL
	CONCRETE (SECTION)
	CONCRETE (ELEV)
	SAND, MORTAR, STONE
	CONCRETE MASONRY UNIT
	BRICK (SECTION)
	BRICK (ELEVATION)
	CLAY TILE or RUBBLE
	STEEL
	METAL (ELEVATION)
	WOOD, DIMENSION
	FINISH WOOD
	PLYWOOD
	INSULATION, BATT
	INSULATION, RIGID
	GLASS (ELEVATION)
	ACOUSTICAL TILE
	PLASTER
	GYPSUM BOARD
	RESILIENT FLOORING or PLASTIC LAMINATE
	CERAMIC TILE (SECTION / ELEVATION)
	TERRAZZO

SITE LEGEND

121.42	SITE ELEVATION - 1st FLOOR
200'-0"	BLDG ELEVATION - 1st FLOOR
+ 121.42	REQUIRED SPOT ELEVATION
+ 121.42	EXISTING SPOT ELEVATION
-100	EXISTING CONTOUR
-100	REQUIRED CONTOUR
B.M. EL.-106.5	BENCHMARK
T.B. #1	TEST BORING
M.H.	MANHOLE
C.B.	CATCH BASIN
F.H.	FIRE HYDRANT
S.L.	STREET LIGHTS
P.P.	POWER POLES
8' OAK	EXISTING TREE TO REMAIN
6' ELM	EXISTING TREE TO BE REMOVED
---	PROPERTY or BOUNDARY LINES
---	HIDDEN, FUTURE, or EXISTING CONSTRUCTION TO BE REMOVED
W	WATER MAIN
T	TELEPHONE
P	POWER LINE
G	GAS MAIN
O	FUEL LINE - OIL
SS	SANITARY SEWER
STS	STORM SEWER
DT	DRAIN - OPEN TILE

DRAWING SYMBOLS

	NORTH ARROW
	PROJECT NORTH TRUE NORTH
	DETAIL REFERENCE
	WALL SECTION
	BUILDING SECTION
	INTERIOR ELEVATIONS
	REVISION
	CENTERLINE, PROJECTION, or EXT. ELEVATION LINE
	COLUMN GRID NUMBER
	VERTICAL ELEVATION
	ROOM NUMBER
	DOOR NUMBER
	WINDOW TYPE
	WALL TYPE

DRAWING INDEX

A-1	SITE PLAN, SYMBOLS, LEGEND, MATERIALS, ROOF PLAN
A-2	DEMOLITION PLANS, BASEMENT, FIRST FLOOR & ROOF
A-3	BASEMENT FLOOR PLAN & SCHEDULES
A-4	BASEMENT FLOOR REFLECTED CEILING PLAN
A-5	FIRST FLOOR PLAN, WALL TYPES & SCHEDULES
A-6	FIRST FLOOR REFLECTED CEILING PLAN
A-7	BUILDING ELEVATIONS
A-8	BUILDING SECTIONS & ELEVATIONS
A-9	WALL SECTIONS
A-10	WALL SECTIONS
A-11	DOOR, WINDOW DETAILS
A-12	PARTIAL PLANS & SECTIONS-ELEVATOR
A-13	DETAILS
A-14	INTERIOR ELEVATIONS
A-15	INTERIOR ELEVATIONS, DETAILS
S-1	FOUNDATION PLANS, DETAILS, NOTES
S-2	FIRST FLOOR FRAMING PLAN, DETAILS, NOTES
S-3	ROOF FRAMING
P-1	BASEMENT PLUMBING PLAN
P-2	FIRST FLOOR PLUMBING PLAN
P-3	SCHEDULES, DETAILS
H-1	BASEMENT HVAC PLAN
H-2	FIRST FLOOR HVAC PLAN
H-3	SCHEDULES, DETAILS
E-1	BASEMENT & FIRST FLOOR ELECTRICAL DEMOLITION
E-2	BASEMENT LIGHTING PLAN
E-3	BASEMENT POWER PLAN
E-4	FIRST FLOOR LIGHTING PLAN
E-5	FIRST FLOOR POWER PLAN

BARABOO PUBLIC LIBRARY BOARD

- Mrs. Neil Thompson, President
- Mr. James Bohl
- Mr. Leo Bronkalla
- Mr. Gilbert Gerdman
- Mrs. Jean Lee
- Mr. George Rambo
- Mrs. Gary Richardson

ARCHITECT:
STRANG PARTNERS INC.

MECHANICAL ENGINEERING:
STRANG PARTNERS INC.

STRUCTURAL ENGINEERING:
GILBERT S. FELDMAN INC.

ELECTRICAL ENGINEERING:
ARNOLD AND O'SHERIDAN

NOTE: SEE PROJECT MANUAL FOR COMPLETE SPECIFICATIONS
NOTE: DO NOT SCALE DRAWINGS.
CONTRACTOR IS RESPONSIBLE FOR VERIFYING ALL DIM

Revised

Drawn By

Checked

Copyright 8/31/81 by Strang Partners, Inc.

Sheet Title

SITE PLAN, SYMBOLS, LEGEND,

MATERIALS, & ROOF PLAN

Project Title

BARABOO PUBLIC LIBRARY
Baraboo Wisconsin

Project No.
8010

Date
8/31/81

Sheet No.

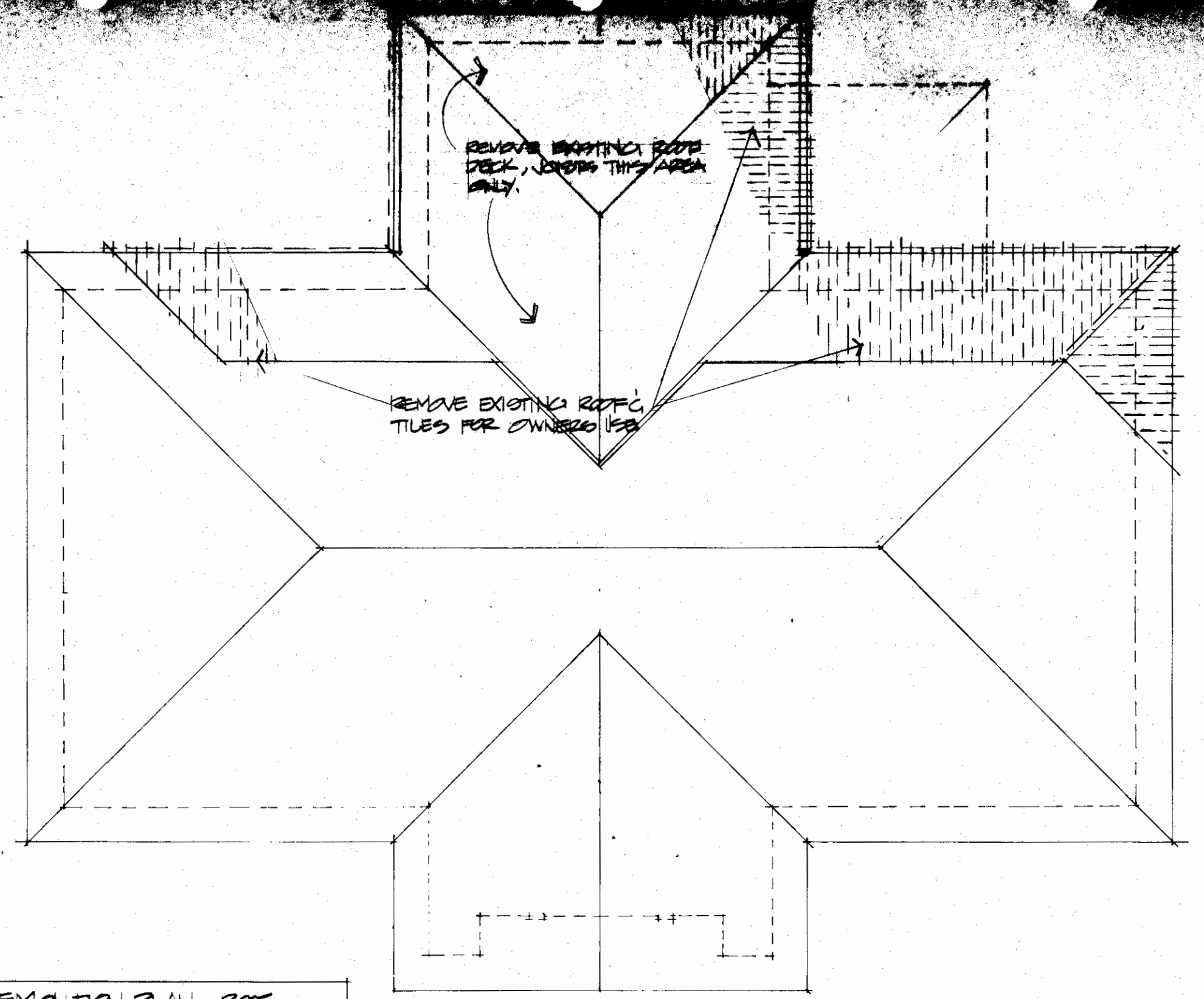
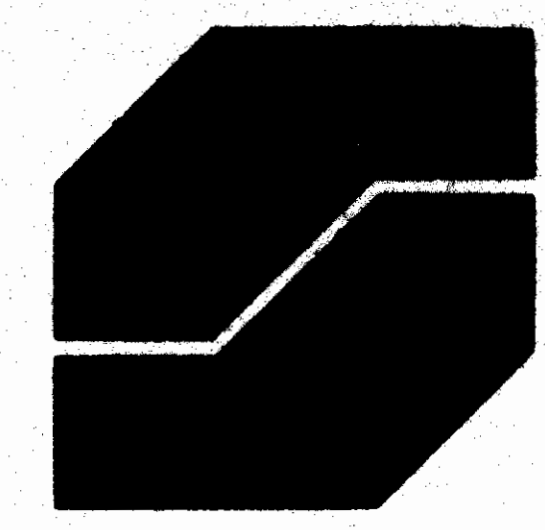

3 DEMOLITION PLAN @ ROOF
AZ SCALE 1/8"=1'-0"

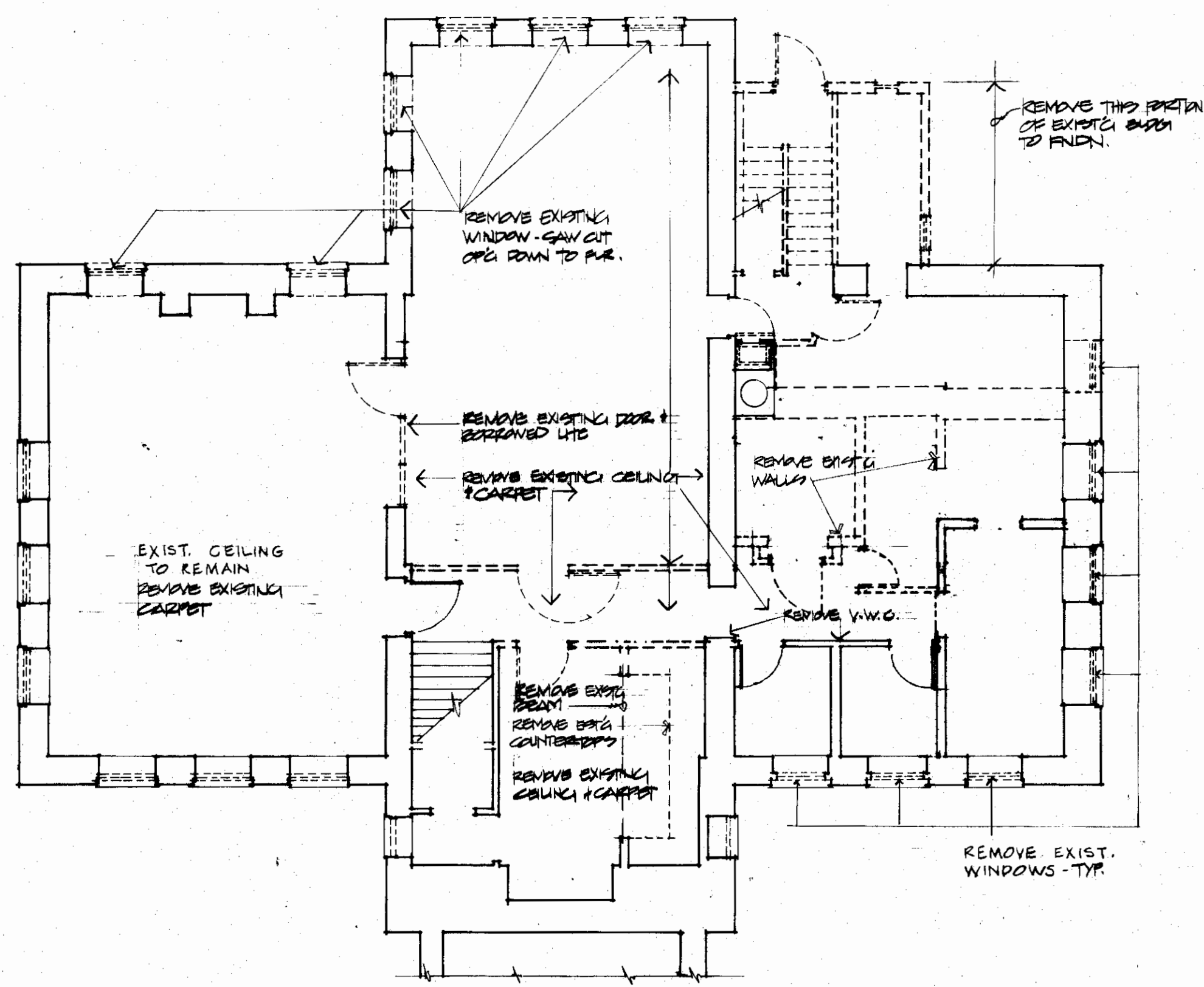

2 DEMOLITION PLAN @ BASEMENT
AZ SCALE 1/8"=1'-0"

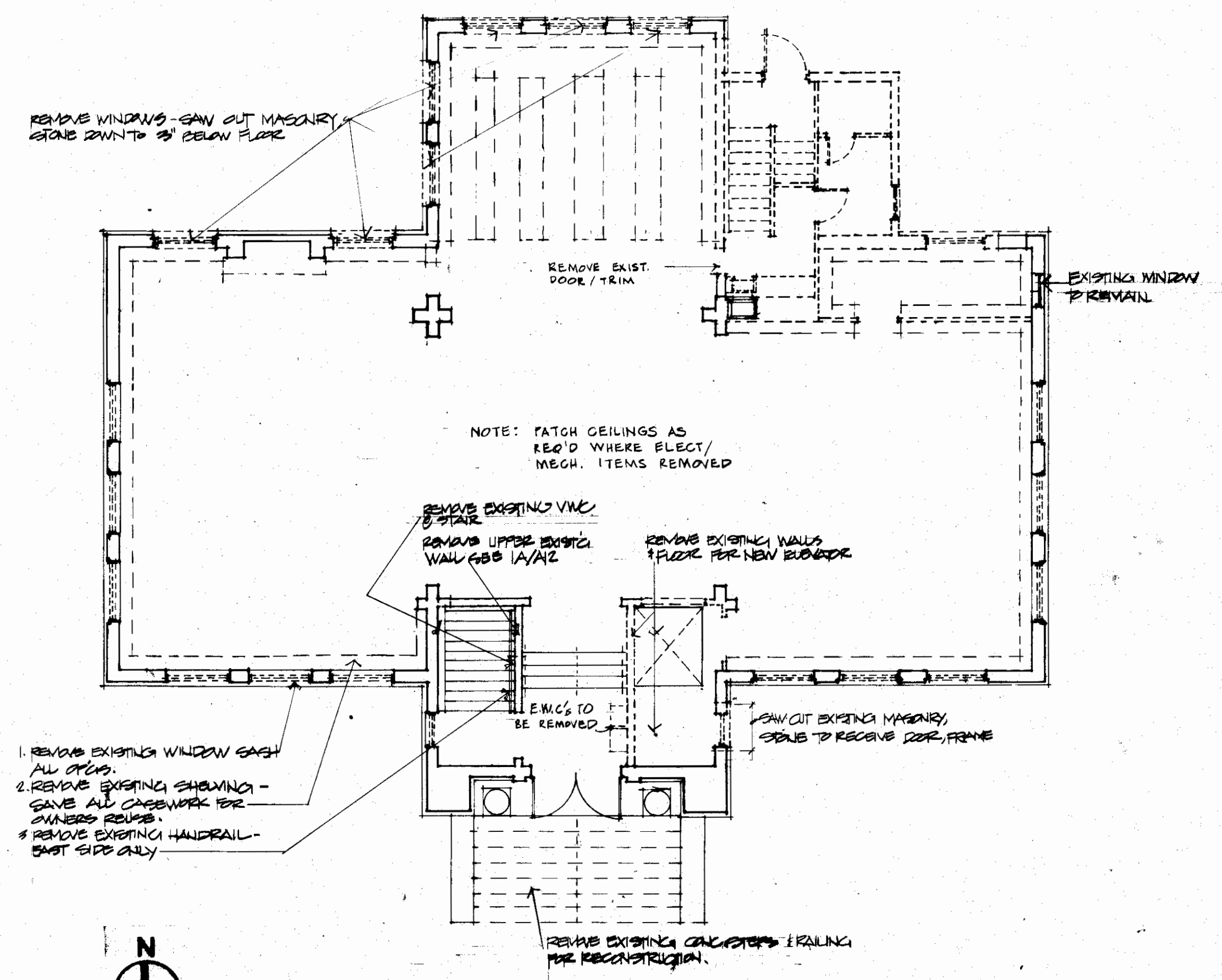

1 DEMOLITION PLAN @ FIRST FLOOR
AZ SCALE 1/8"=1'-0"

NOTE: FOR MECHANICAL & ELECTRICAL DEMOLITION, SEE H & E DRAWINGS

Revised	
Drawn By	
Checked	
Copyright	8/31/81 by Strang Partners, Inc.
Sheet Title	DEMOLITION PLANS, BASEMENT PLAN, FIRST FLOOR & ROOF PLANS
Project Title	BARABOO PUBLIC LIBRARY Baraboo Wisconsin

Project No. 8010
Date 8/31/81
Sheet No. A2

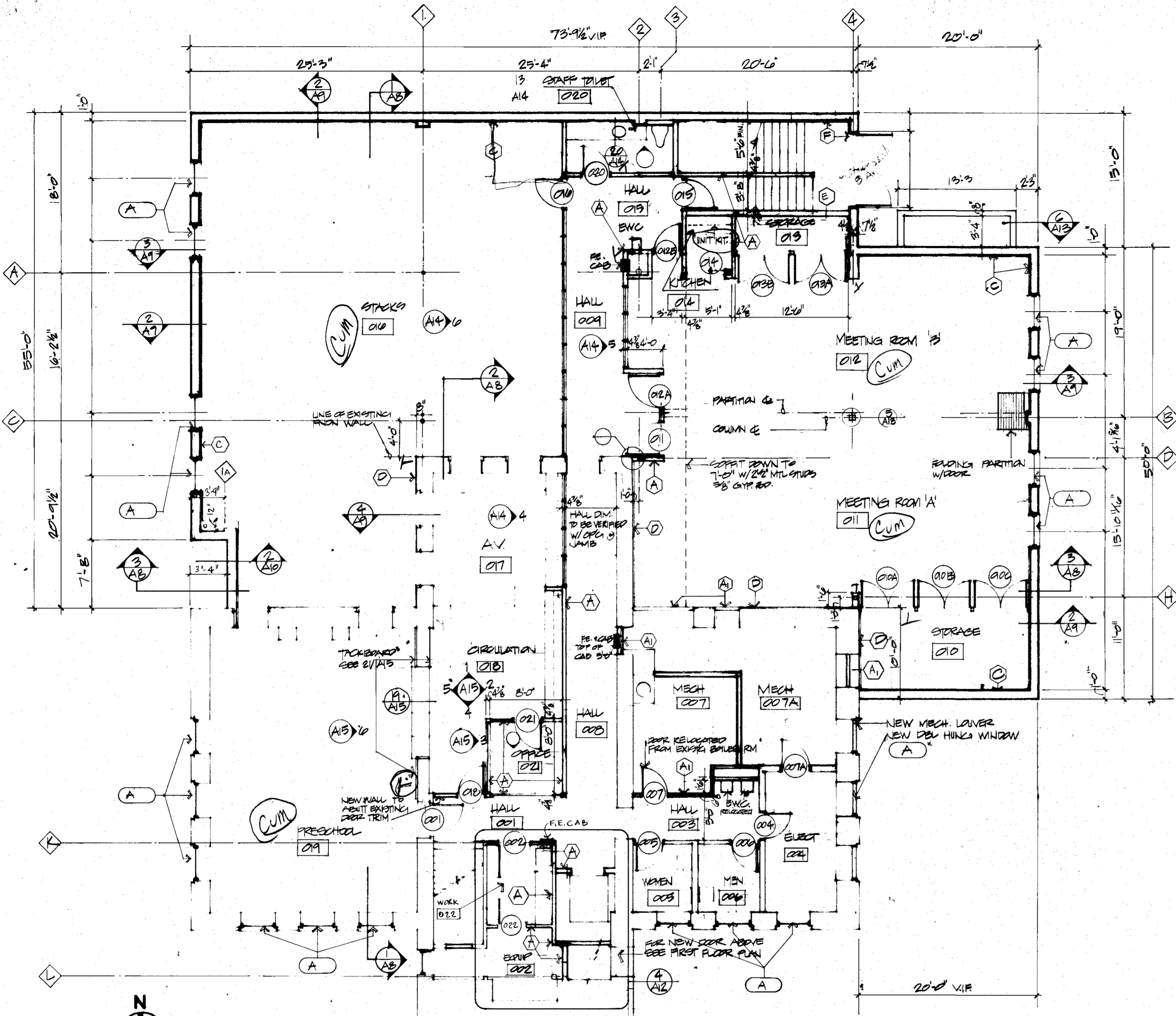

BASEMENT FLOOR PLAN
SCALE 1/8" = 1'-0"

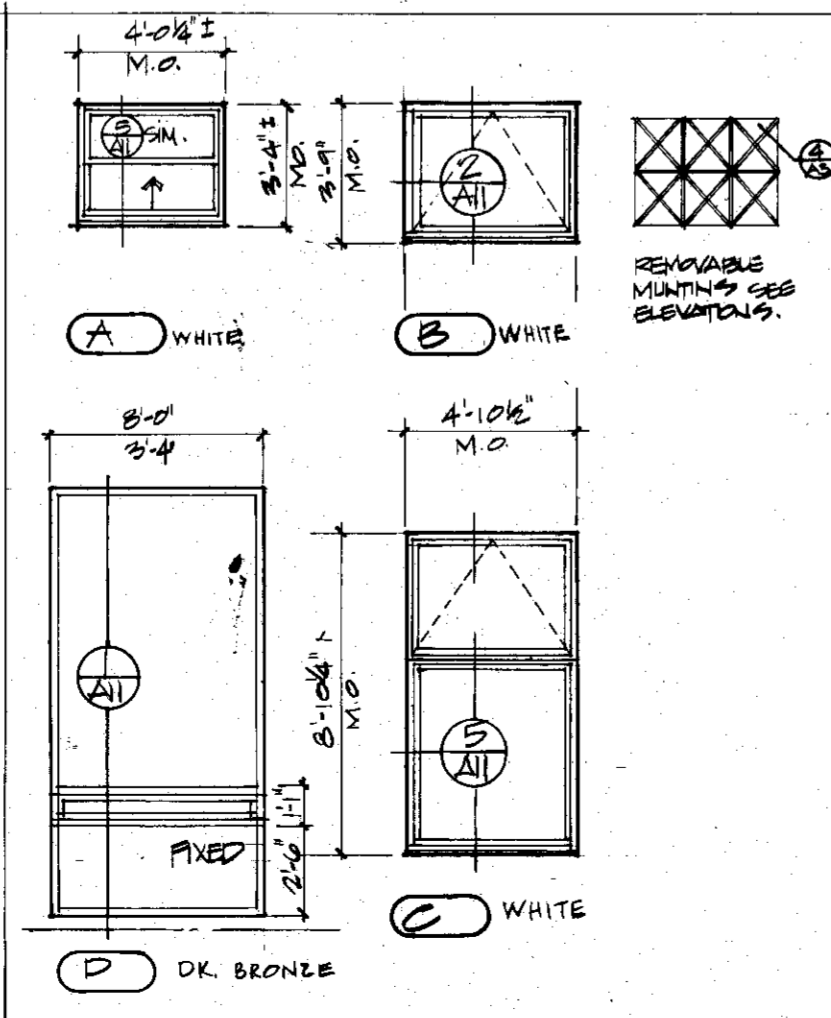
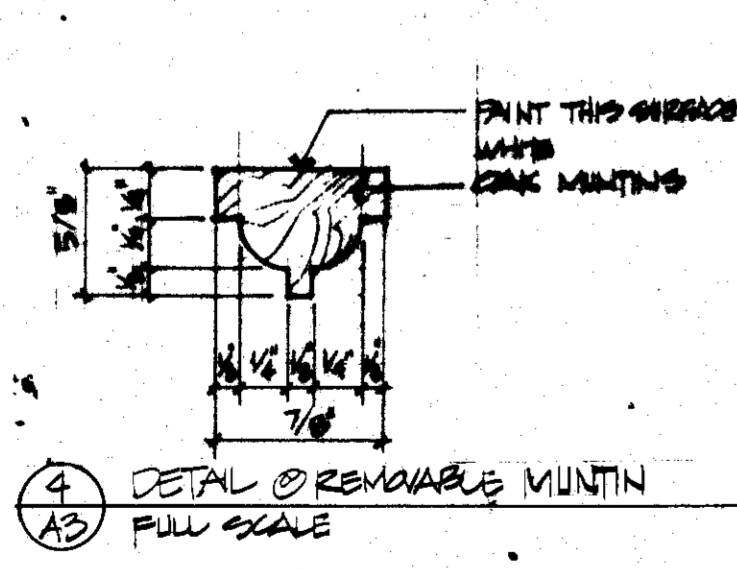

Window Types

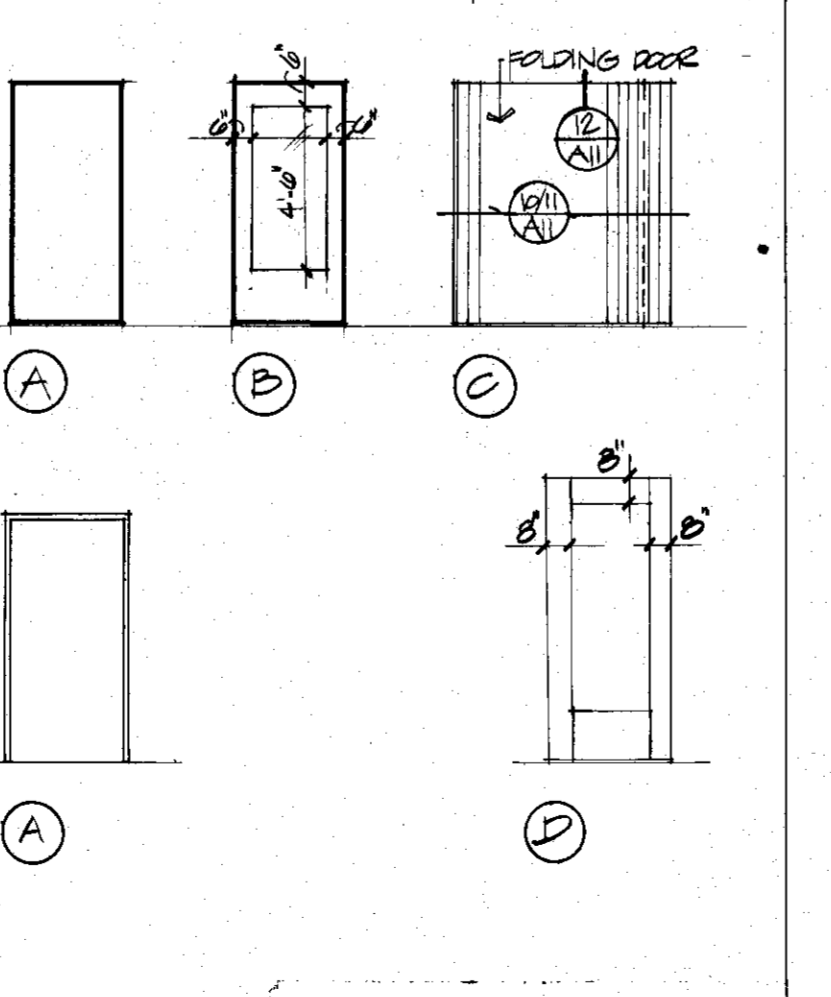

Door & Frame Types

ROOM FINISH SCHEDULE						
NO.	DESIGNATION	FLOOR	BASE	WALLS	CEILING	NOTES
001	HALL	CARPET		GB/EN	AT	ENRAMEL LITE SEE
002	EQUIP.	CONC.	VINYL	GB/EN	AT/HR	REPLACE EXISTING CLAD W/ LITE RATED
022	WORK ROOM (GAMMA)			GB/EN	AT/HR	REPLACE EXISTING CLAD W/ LITE RATED
003	HALL	CARPET		EXISTING TO REMAIN	AT	
004	ELECT.	EXISTING		EXISTING TO REMAIN		
005	WOMEN	EXISTING TO		REMAIN		REMOVE ALL EXISTING WALLS & TRIM
006	MEN	EXISTING TO		REMAIN		REMOVE ALL EXISTING WALLS & TRIM
020	STAFF TOILET	EXT.	C.F.	GB/EN	AT	CONC. TILE WAINSCOT
007A	MECH.	EXISTING	VINYL	EXISTING TO REMAIN	AT	PAINT ALL NEW SURFACES 10'2" APPLY TO BOTH OF JAMBS 2 LAYERS 3/8" TYPEX UL DES L 505
007	MECH - SIMILAR	EXISTING	VINYL	EXISTING TO REMAIN	AT	PAINT ALL NEW SURFACES 10'2" APPLY TO BOTH OF JAMBS 2 LAYERS 3/8" TYPEX UL DES L 505
008	HALL	CARPET	VINYL	GB/EN	AT	REMOVED LITE @ HALL
009	HALL	CARPET	VINYL	GB/EN	AT	
010	STORAGE	CARPET	VINYL	GB/PT	AT	
011	MEETING ROOM A	CARPET	VINYL	GB/PT	AT	
012	MEETING ROOM B	CARPET	VINYL	GB/PT	AT	
013	STORAGE	CARPET	VINYL	GB/PT	AT	
014	KITCHEN	CARPET	VINYL	GB/PT	AT	
015	HALL / OFFICE	CARPET	VINYL	GB/EN	AT	
021	OFFICE	CARPET	VINYL	GB/PT	AT	
016	STACKS	CARPET	VINYL	GB/PT	AT	
017	AV.	CARPET	VINYL	GB/PT	AT	
018	CIRCULATION	CARPET	VINYL	GB/PT	AT	
019	PRESCHOOL	CARPET	VINYL	GB/PT	AT	

DOORS AND FRAMES

OPENING NUMBER	DOOR			FRAME			LABEL	HARDWARE DET. NO.	REMARKS
	SIZE	MAT.	TYPE	MAT.	TYPE	DET.			
001	EXISTING TO REMAIN								
002	8'-0" x 7'-0"	SON	A	HM	A	28/A11	1/2HR		
004	7'-0" x 7'-0"		A	HM	A	28/A11, 29/A11	1/2HR		
005	EXISTING TO REMAIN								
007A	3'-0" x 7'-0"	HM	A				1/2HR		
007	EXISTING TO REMAIN (HM)			HM	A	27/A11	1/2HR		RELOCATE EXISTING DR.
008	3'-0" x 7'-0"	SON	A	HM	A	28/A11, 19/A11	1/2HR		
021	8'-0" x 7'-0"	SON	A	HM	A	28/A11, 29/A11	1/2HR		
020	3'-0" x 7'-0"	SON	A	HM	A	28/A11	1/2HR		UNDERCUT 3/4"
01	8'-0" x 7'-0"	SON	A	HM	A	28/A11	1/2HR		
02A						28/A11			
02B	3'-0" x 7'-0"			HM		28/A11			
019A	8'-0" x 7'-0"					28/A11, 19/A11			
019B						28/A11, 19/A11			
014	5'-0" x 6'-0"		C			10, 11A2/A11			FOLDING DOOR SEE CB
015	3'-0" x 7'-0"	SON	A	HM	A	28/A11	1/2HR		
016	3'-0" x 7'-0"		B	HM	A	28/A11, 29/A11	1/2HR		
022	3'-0" x 7'-0"	HM	A	HM	A	28/A11	1/2HR		

Strang Partners, Inc.

Architects
Engineers
Planners

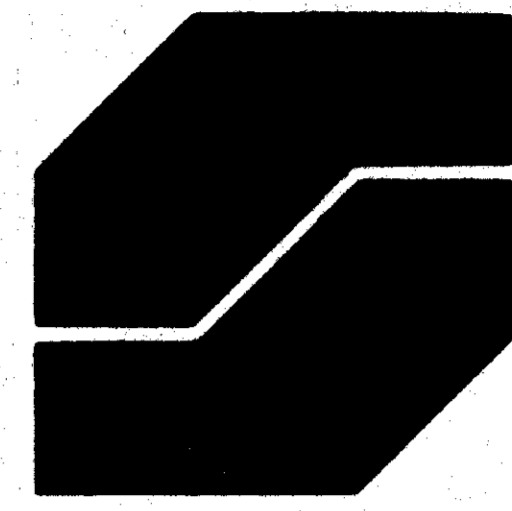

3800 Regent Street
Madison, WI 53705
608 233 9753

NOTE: SEE PROJECT MANUAL FOR COMPLETE SPECIFICATIONS.
NOTE: DO NOT SCALE DRAWINGS. CONTRACTOR IS RESPONSIBLE FOR VERIFYING ALL DIMENSIONS!

Revised _____
Drawn By ESH
Checked _____
Copyright **8/31/81** by Strang Partners, Inc.

Sheet Title
BASEMENT FLOOR PLAN

SCHEDULES

Project Title

BARABOO PUBLIC LIBRARY
Baraboo Wisconsin

Project No
8010

Date
8/31/80

Sheet No

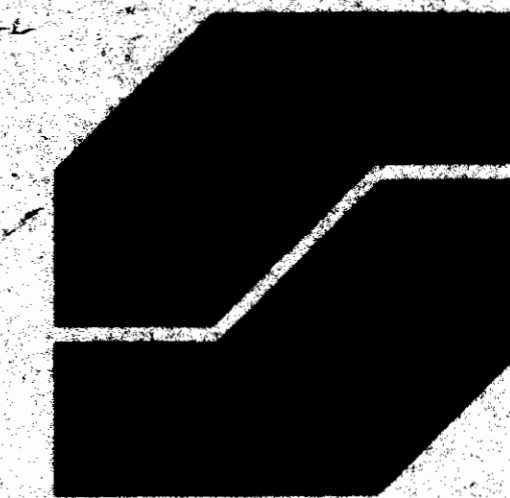

3800 Regent Street
Madison, WI 53705
608 233 9753

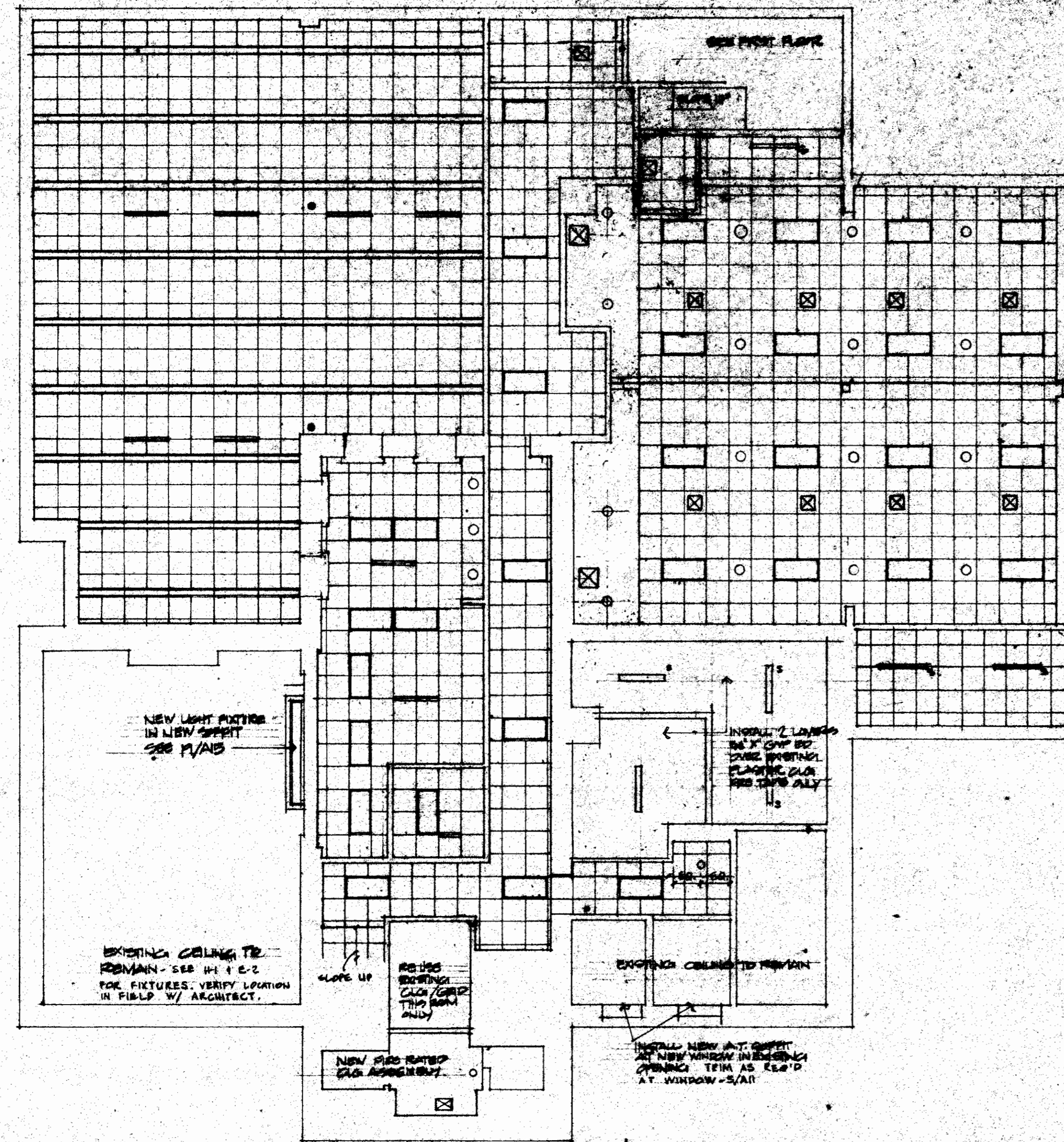

Basement Reflected Ceiling Plan

Key

	ACOUSTIC TILE / GRID
	SURFACE MOUNTED FIXTURE
	RECESSED LIGHT FIXTURE
	RECESSED IN-CEILING FIXTURE
	COLUMN
	MECHANICAL DIFFUSER
	EXHAUST DIFFUSER
	GYD
	ORIGINAL CEILING ACOUSTIC TILE

NOTE: SEE PROJECT MANUAL FOR COMPLETE SPECIFICATIONS
NOTE: DO NOT SCALE DRAWING
CONTRACTOR IS RESPONSIBLE FOR VERIFYING ALL DIMENSIONS

Revised
Drawn By
Checked
Copyright 8/31/81 by Strang Partners

Sheet Title
BASEMENT FLOOR & REFLECTED CEILING PLAN

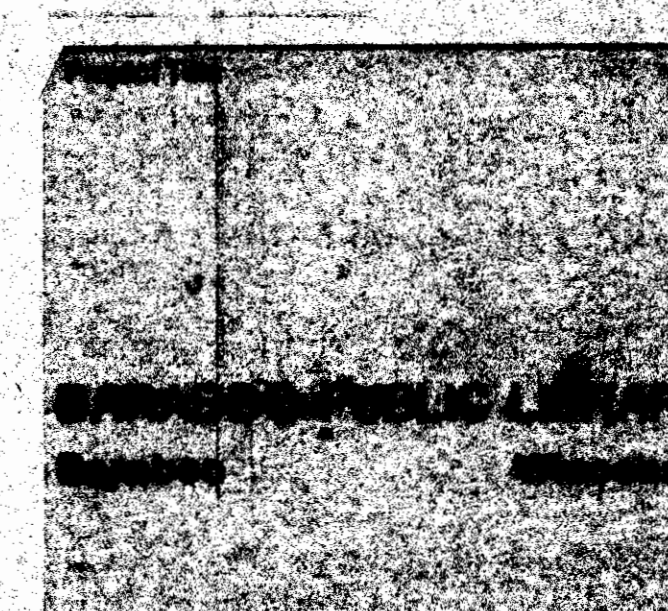

Project No.
8010
Date
8/31/81
Sheet No.

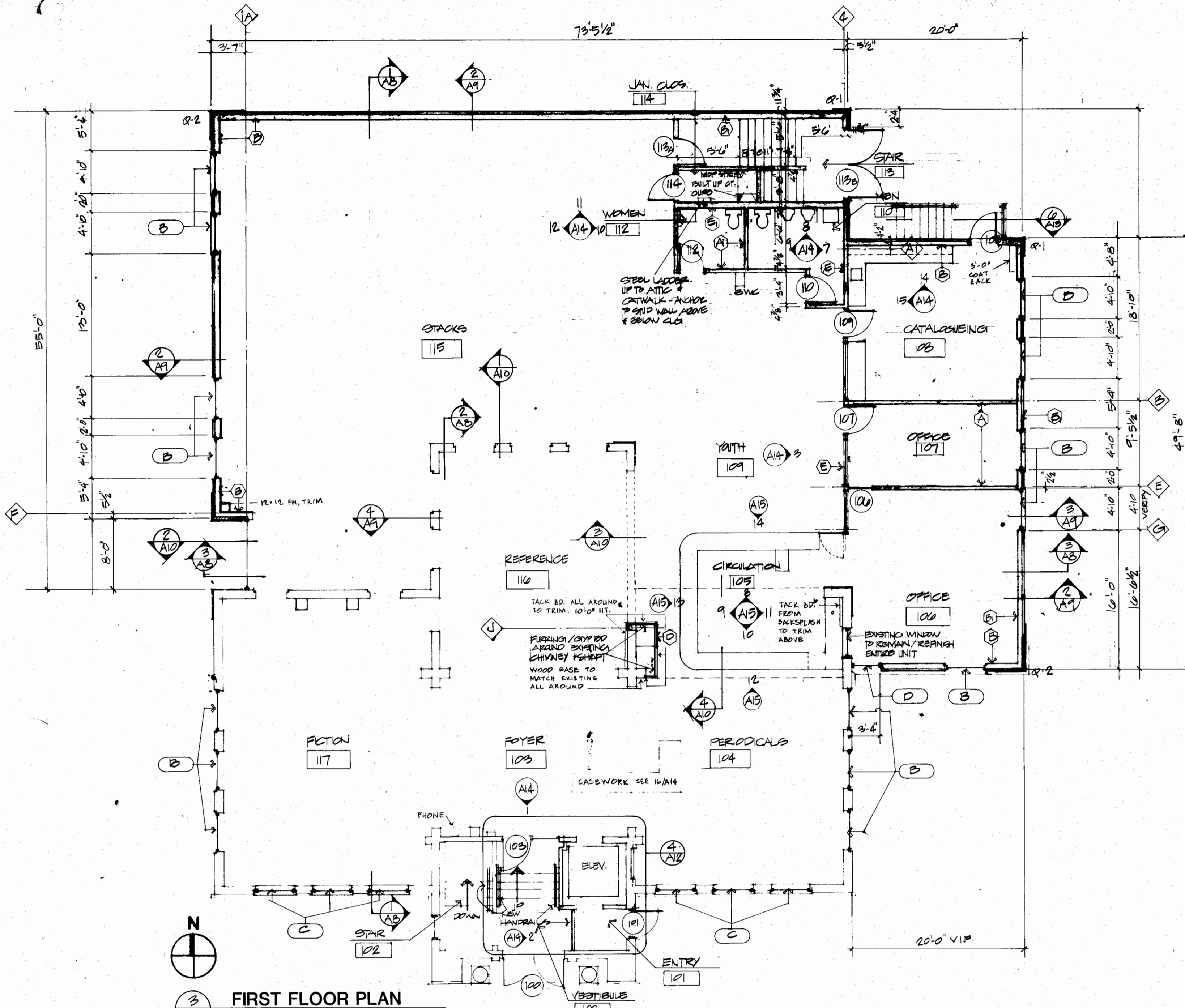

FIRST FLOOR PLAN

ROOM FINISH SCHEDULE						
NO.	DESIGNATION	FLOOR	BASE	WALLS	CEILING	NOTES
100	VESTIBULE	CARPET	WOOD TO MATCH EXISTING	GLASS G.B./W.D. D.R.M. FIBER - BRICK - BRICK - BRICK	EXPOSED BRICK	ALL EXISTING WALLS
101	ENTRY	C.T.	W.D.	G.B./BRICK/W.D. BRICK PLAS. PAPER PLAS. G.P./OPEN	W.D. EXPOSED BRICK PLAS. PLAS. NEW WALL SURFACES	RELOCATE W.D. WAIN-SCOT + REFINISH RELOCATE EXISTING + NEW WALL SURFACES REMOVE EXISTING TO REMAIN V.W.G. + TRIMMED
102	STAR	CARPET	EXISTING TO REMAIN	EXISTING BRICK	EXISTING BRICK	TO REMAIN V.W.G. + TRIMMED
103	FOYER	CARPET	EXISTING TO REMAIN	---	---	EXISTING TO REMAIN PATCH AS REQ.
104	PERIODICALS	CARPET	EXISTING TO REMAIN	---	---	EXISTING TO REMAIN RELOCATE BRICK
105	CIRCULATION	CARPET	VINYL CONE	SEE B-11/V.G. AT PT. 8'-0"	---	AT ELEV. SHFT VERIFY W/ 4/A10 RELOC. NEW SFFIT + WALLS BRICK NEW
106	OFFICE	CARPET	VINYL STRAIGHT	G.B./PT. G.B./PT. G.B./PT.	AT. 13'-0"	---
107	OFFICE	CARPET	VINYL STRAIGHT	G.B./EXISTING G.B./PT. G.B./PT.	AT. 13'-0"	---
108	CATALOGUING	CARPET	VINYL STRAIGHT	G.B./PT. G.B./PT. G.B./PT.	AT. 12'-0"	---
109	YOUTH	CARPET	VINYL STRAIGHT	G.B./PT. G.B./PT.	AT. 13'-0"	SEE PRINCP FOR CENT. @ EXISTING WALL PT. G.B. @ SFFIT CAT. WAINSCOT BRICK WALLS ABOVE WAINSCOT.
110	MEN	C.T.	C.T.	G.B./EN. I.C.T. G.B./EN. I.C.T. G.B./EN. I.C.T.	AT. 12'-0"	---
111	WOMEN	C.T.	C.T.	G.B./EN. I.C.T. G.B./EN. I.C.T. G.B./EN. I.C.T.	AT. 12'-0"	---
112	STAR	CARPET	VINYL STRAIGHT	G.B./PT. G.B./PT.	AT. 13'-0"	SEE PRINCP FOR CENT. @ EXISTING WALL PT. G.B. @ SFFIT CAT. WAINSCOT BRICK WALLS ABOVE WAINSCOT.
113	JAN. CLOS.	C.T.	C.T.	G.B./EN. I.C.T. G.B./EN. I.C.T.	AT. 12'-0"	---
114	STACKS	CARPET	VINYL STRAIGHT	G.B./PT. G.B./PT. G.B./PT.	AT. 13'-0"	---
115	REFERENCE	CARPET	EXISTING W.D. PATCH	EXISTING BRICK	EXISTING BRICK	EXISTING TO REMAIN PATCH AS REQ.
117	FICTION	CARPET	EXISTING W.D. PATCH	EXISTING BRICK	EXISTING BRICK	EXISTING TO REMAIN PATCH AS REQ.

DOORS AND FRAMES FIRST FLOOR PLAN									
OPENING NUMBER	DOOR			FRAME			LABEL	HARDWARE SET NO.	REMARKS
	SIZE	MAT.	TYPE	MAT.	TYPE	DET.			
100	EXISTING		TO REMAIN						
101	3'0" x 7'0"	H.M.	A	H.M.		2/A11 1/A12			
106	3'0" x 11'0"	SCW	A	WR		15/19/A11			PROJECT OR UNDERCUT 3/4"
107	3'0" x 11'0"	SCW	A	WD		2/A11, 8/A11, 2/A11			
108	3'0" x 11'0"	H.M.	A	H.M.		22/A11, 2/A11, 2/A11			
109	3'0" x 11'0"	SCW	A	WD		2/A11, 3/A11, 7/A11			
110	3'0" x 11'0"	SCW	A	WD		9/A11			UNDERCUT 3/4"
112	3'0" x 11'0"	SCW	A	WD		9/A11			UNDERCUT 3/4"
113A	3'0" x 11'0"	SCW	A	H.M.		25/A11	1 HR		
114	3'0" x 11'0"	SCW	A	H.M.		25/A11	1 HR		
115B	11'0" x 11'0"	H.M.	A	H.M.		22/A11, 24/A11, 22/A11			W/ REINFORCED MULLION.
103	3'0" x 5'0"	SCW	D	WD		14/16/17/A11			VERIFY DOOR SIZE W/ EXISTING APPT.

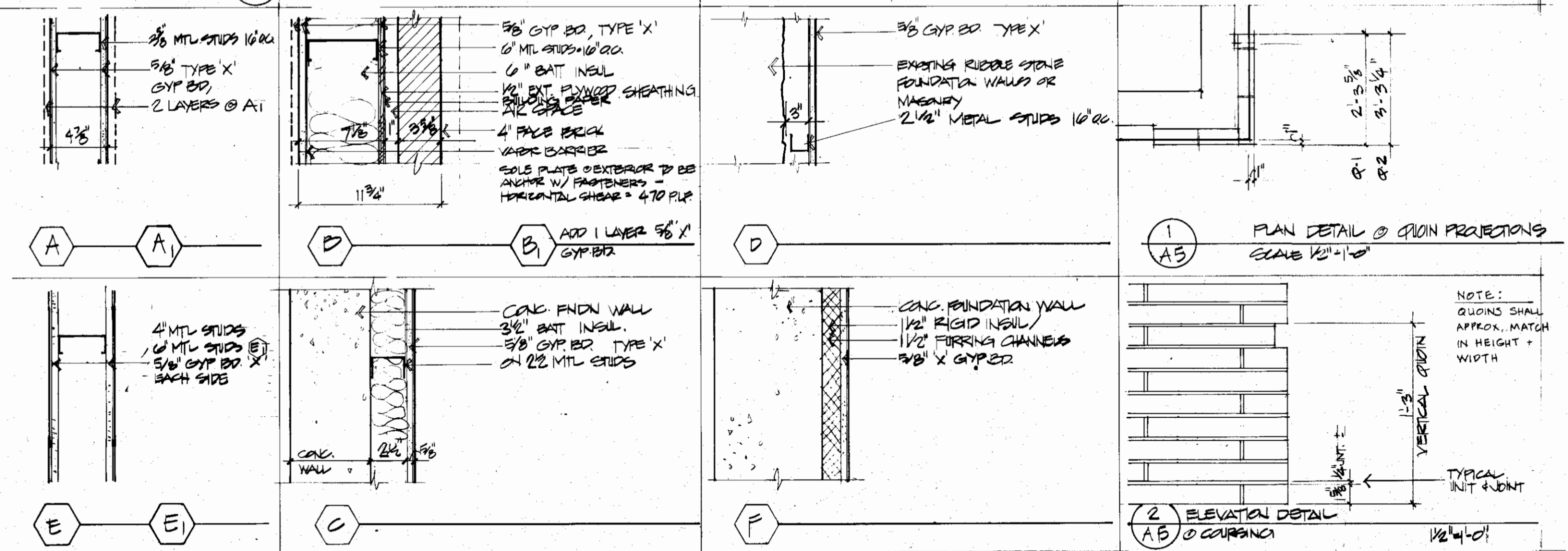

Strang Partners, Inc.

Architects
Engineers
Planners

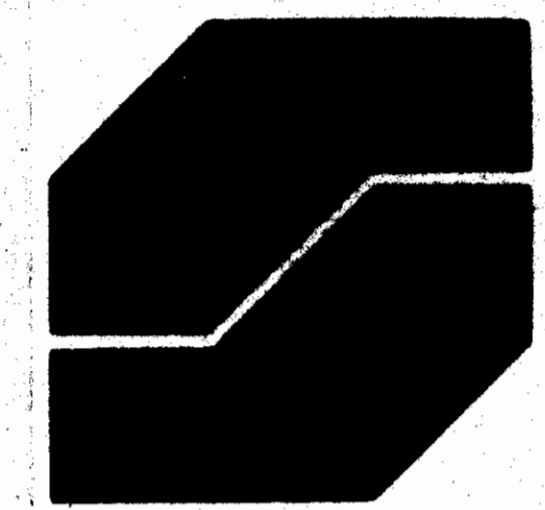

3800 Regent Street
Madison, WI 53705
608 233 9753

NOTE: SEE PROJECT MANUAL FOR COMPLETE SPECIFICATIONS
NOTE: DO NOT SCALE DRAWINGS.
CONTRACTOR IS RESPONSIBLE FOR VERIFYING ALL DIMENSIONS!

Revised

Drawn By

Checked
SKH

Copyright 8/31/81 by Strang Partners, Inc.

Sheet Title
FIRST FLOOR PLAN,
WALL TYPES & SCHEDULES

Project Title

BARABOO PUBLIC LIBRARY
Baraboo Wisconsin

Project No

8010

Date

8/31/81

Sheet No

A5

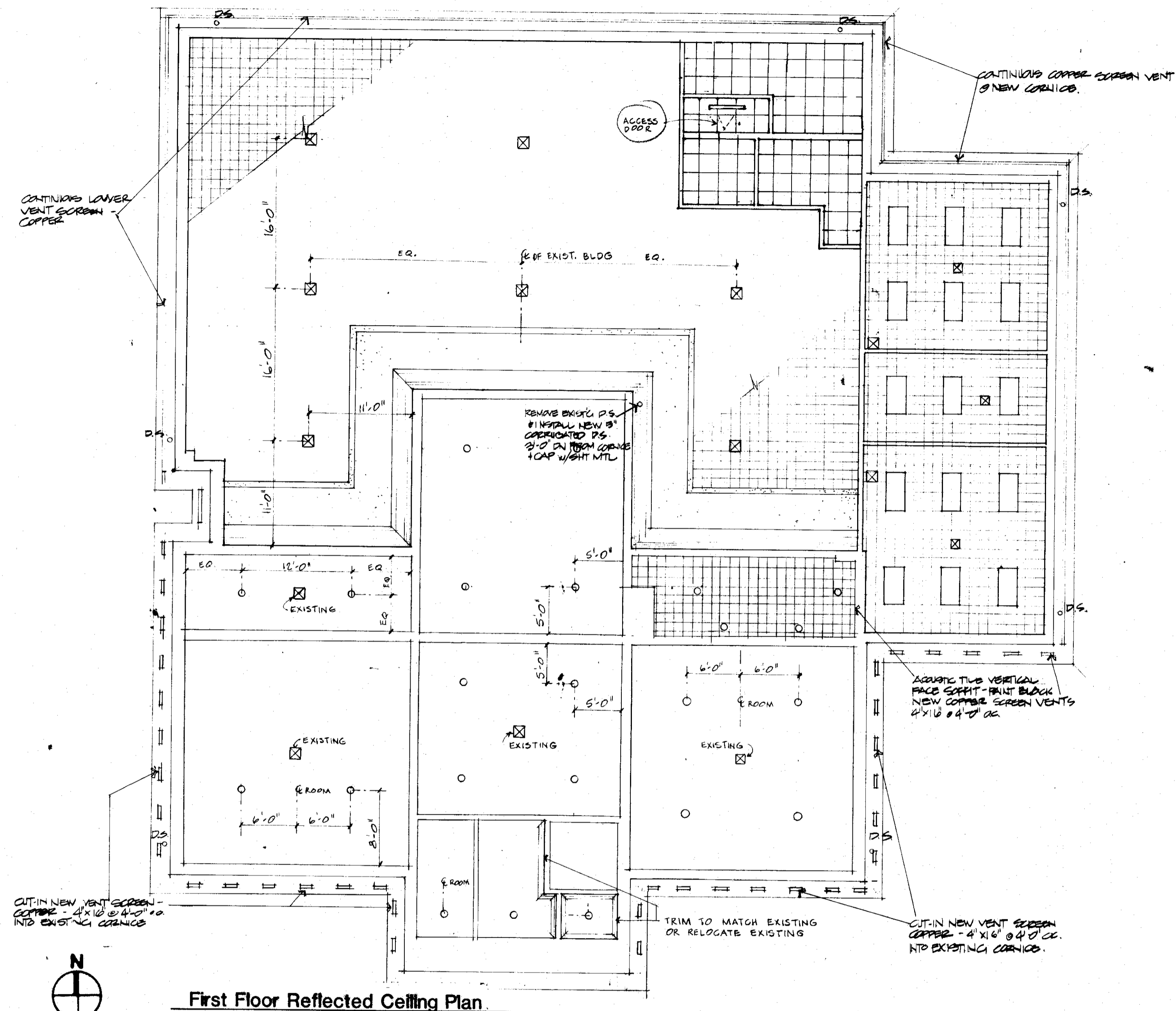

First Floor Reflected Ceiling Plan.

NOTE: SEE PROJECT MANUAL FOR COMPLETE SPECIFICATIONS
NOTE: DO NOT SCALE DRAWINGS.
CONTRACTOR IS RESPONSIBLE FOR VERIFYING ALL DIMENSIONS!

Revised _____

Drawn By _____

Checked _____

Copyright 8/31/81 by Strang Partners, Inc.

Sheet Title

FIRST FLOOR REFLECTED

CEILING PLAN

Project Title

BARABOO PUBLIC LIBRARY
Baraboo Wisconsin

Project No

8010

Date

8/31/81

Sheet No.

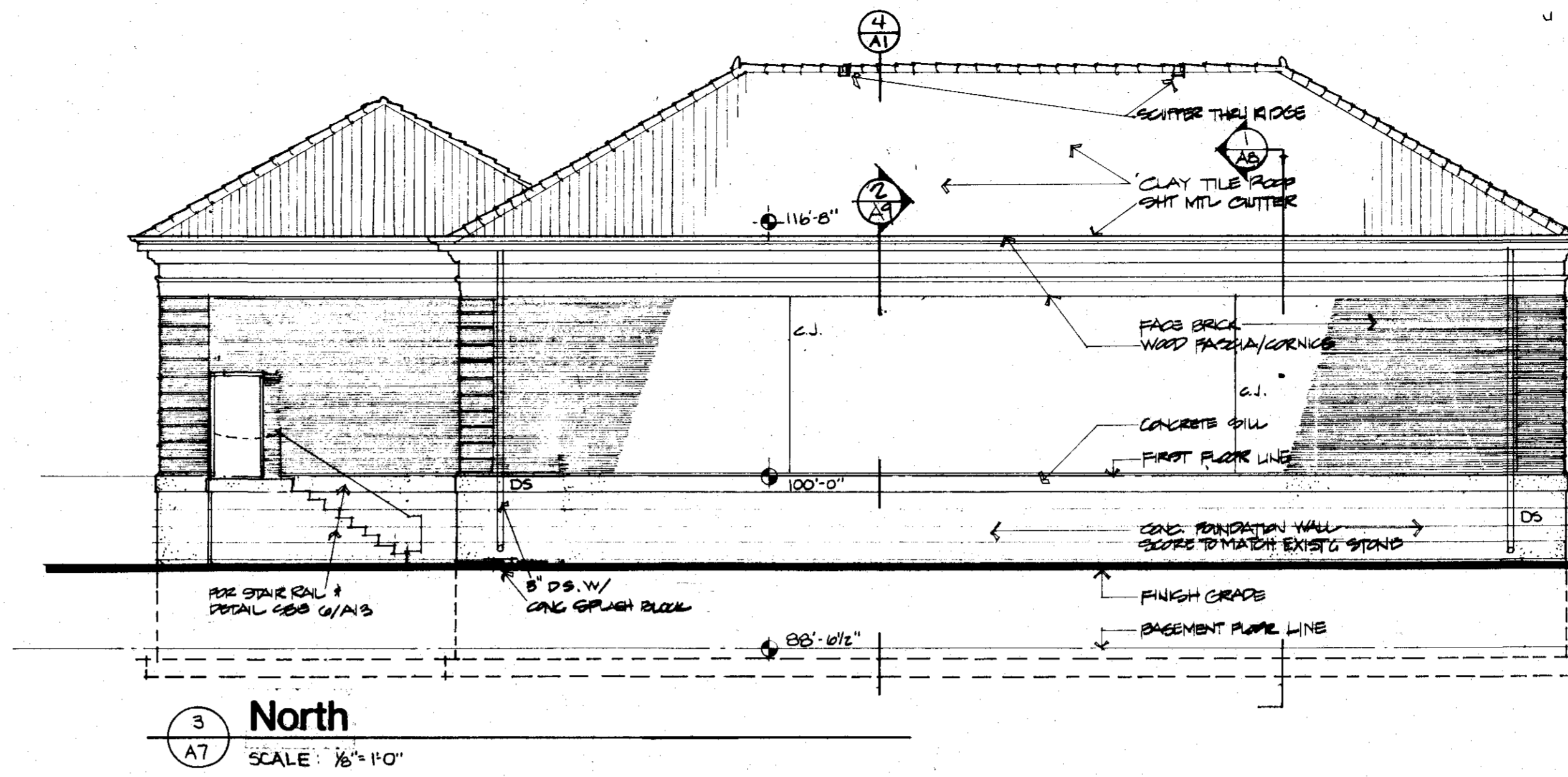

3 North
A7 SCALE: 1/8"=1'-0"

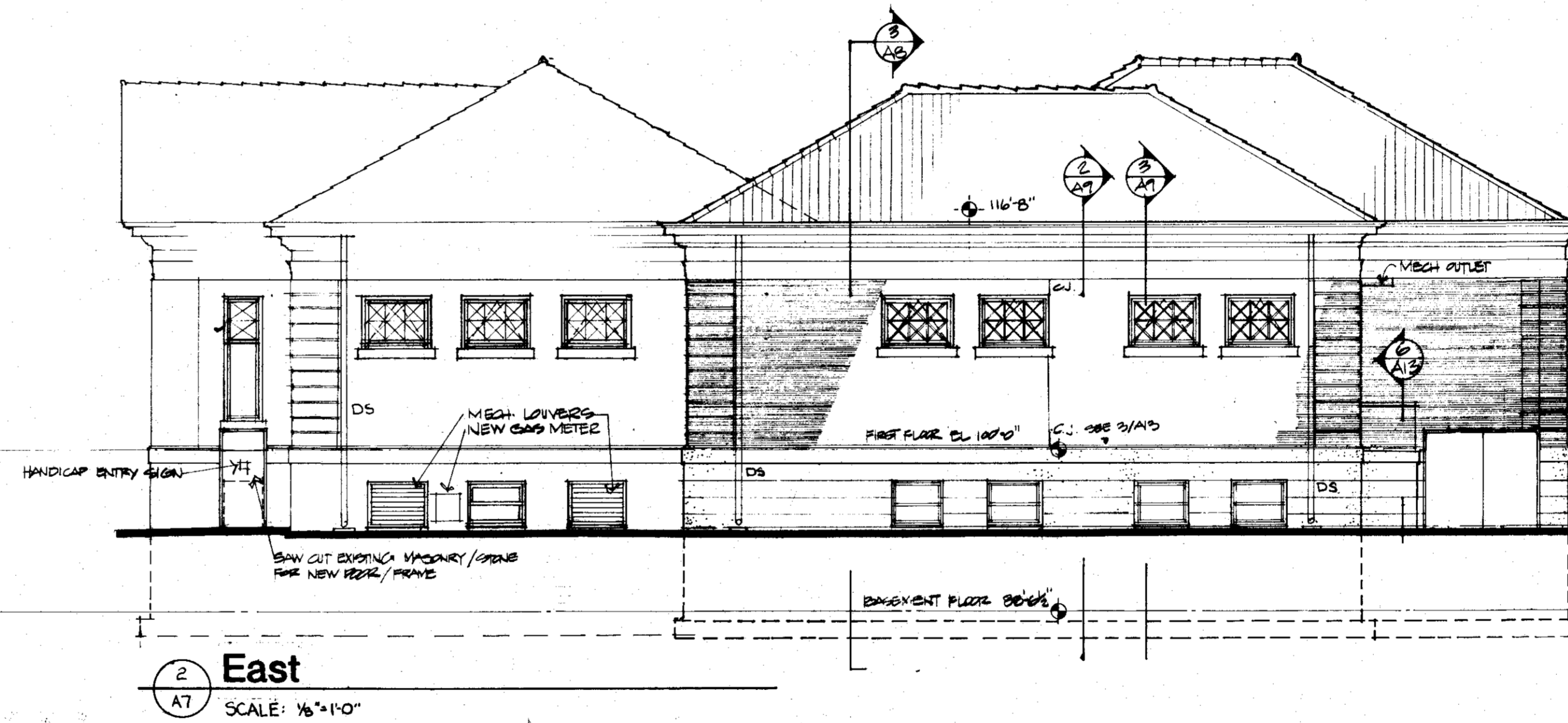

2 East
A7 SCALE: 1/8"=1'-0"

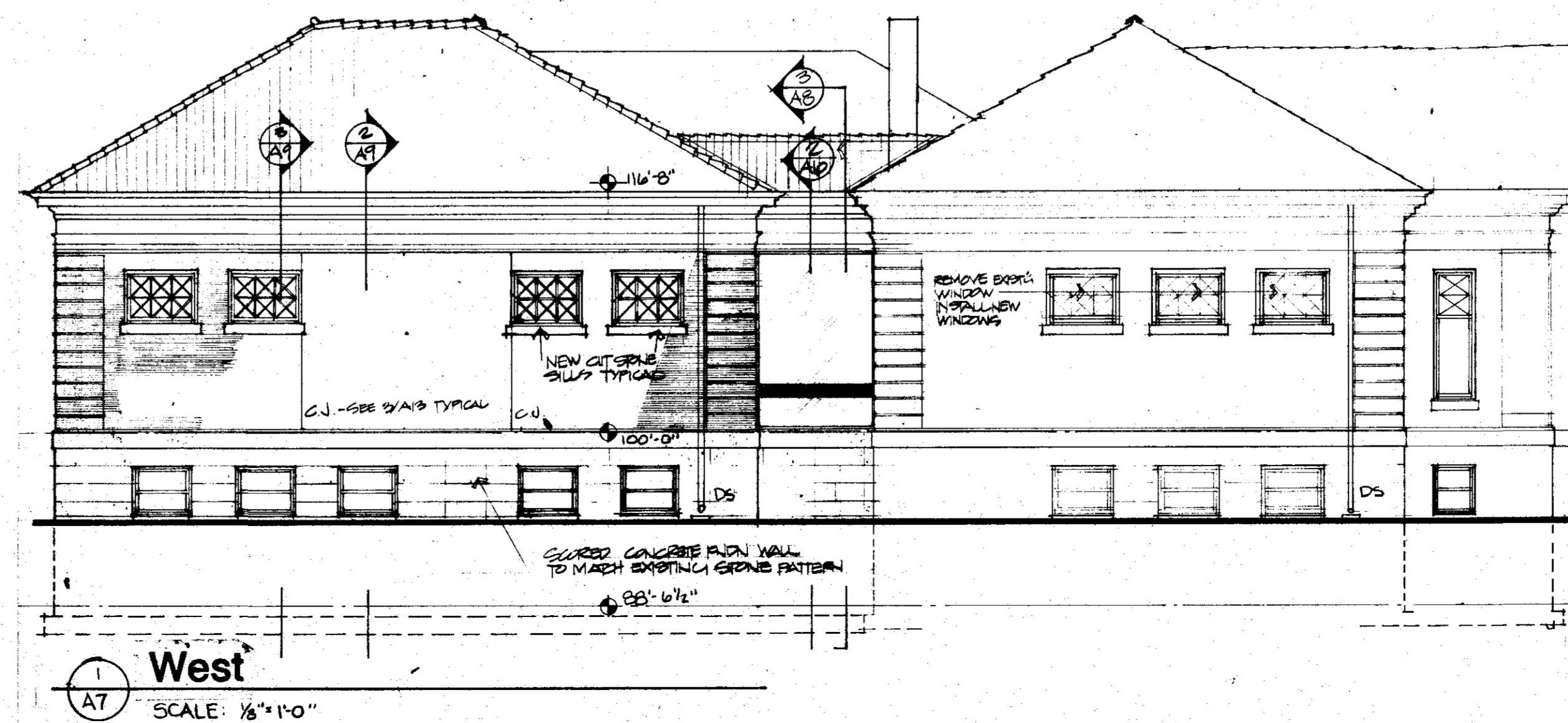

1 West
A7 SCALE: 1/8"=1'-0"

Revised _____

Drawn By
SKH

Checked _____

Copyright 8/31/81 by Strang Partners, Inc.

Sheet Title

BUILDING ELEVATIONS

Project Title

BARABOO PUBLIC LIBRARY
Baraboo Wisconsin

Project No.
8010

Date
8/31/81

Sheet No.

A7

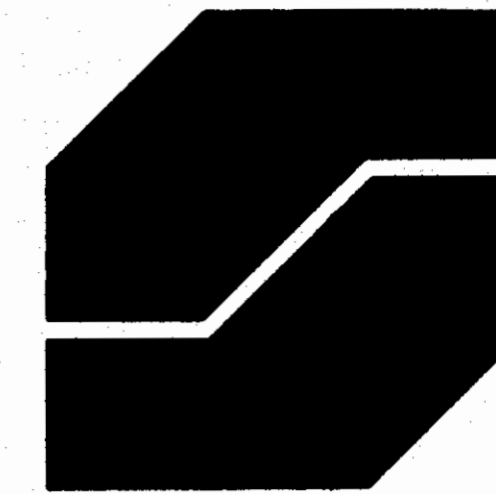

3800 Regent Street
Madison, WI 53705
608 233 9753

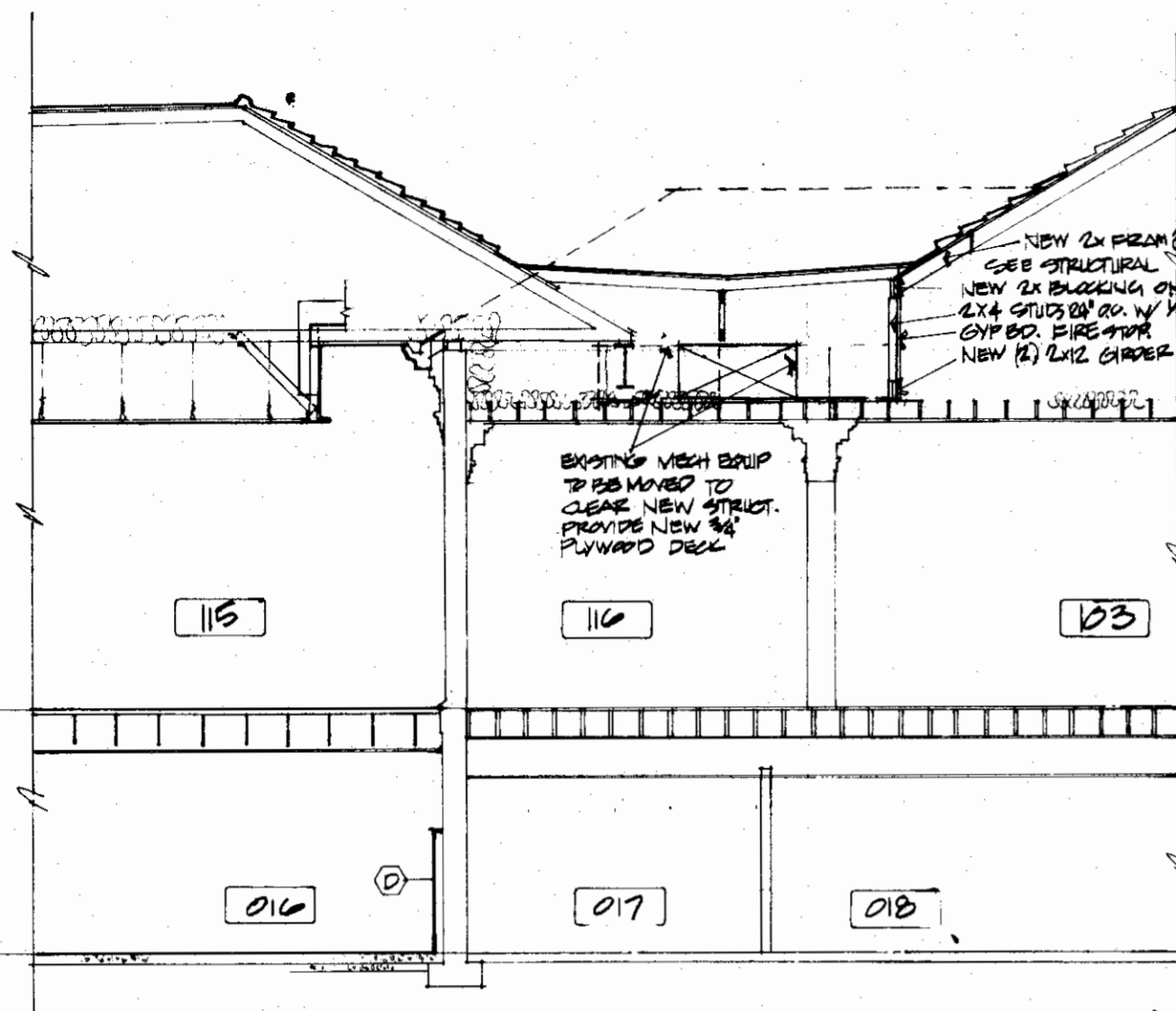

2 PARTIAL BUILDING SECTION @ 115, 116
SCALE: 1/8" = 1'-0"
← NORTH

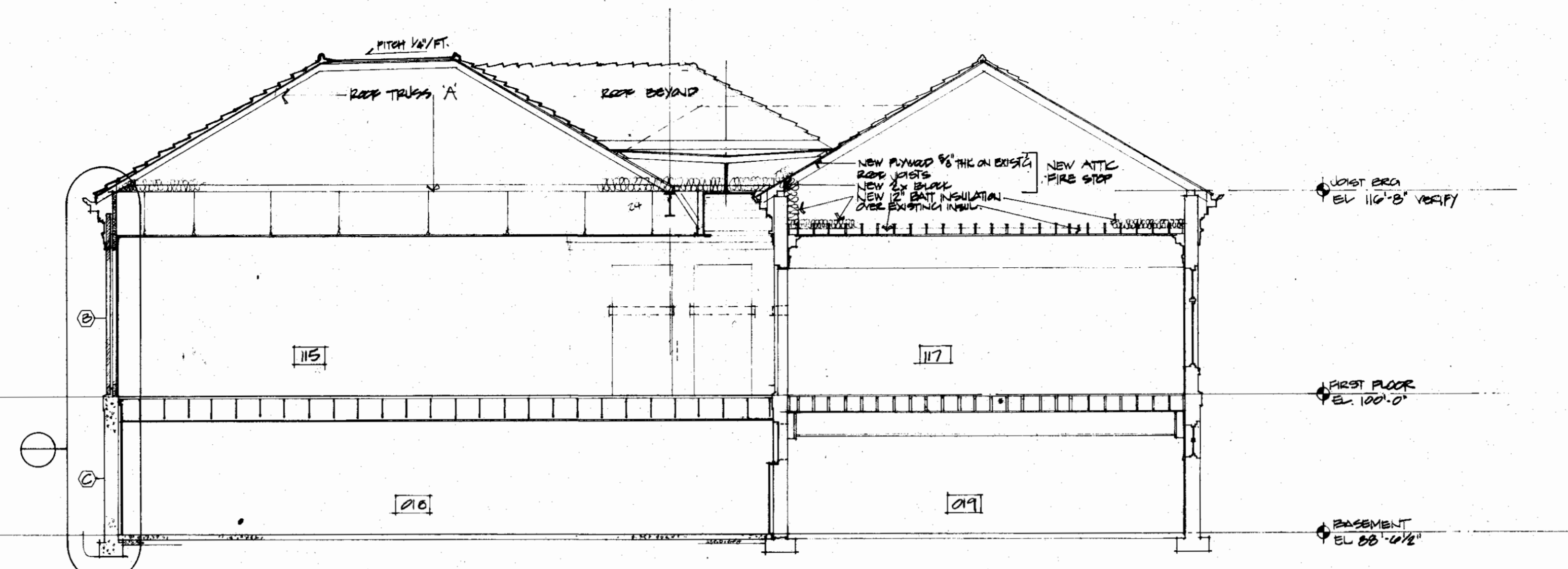

1 BUILDING SECTION @ 115, 117
SCALE: 1/8" = 1'-0"
← NORTH

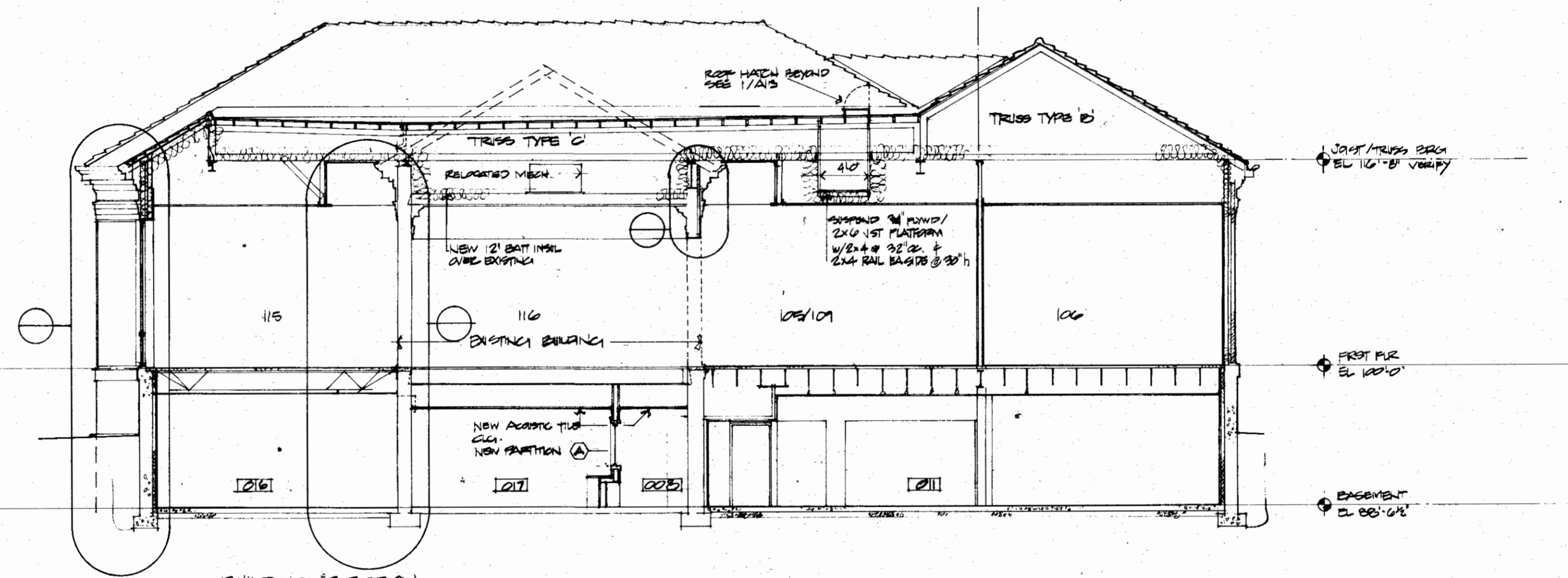

3 BUILDING SECTION
SCALE: 1/8" = 1'-0"

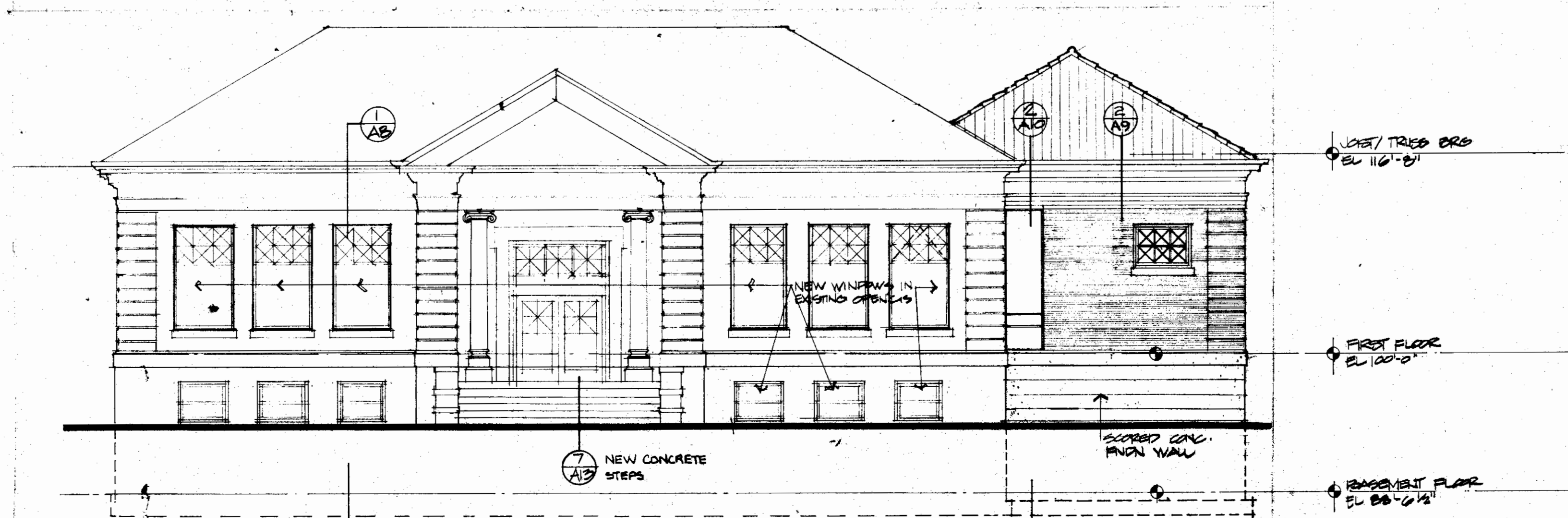

4 South
SCALE: 1/8" = 1'-0"

Revised

Drawn By

Checked

Copyright 8/31/81 by Strang Partners, Inc.

Sheet Title

BUILDING SECTIONS & ELEVATIONS

Project Title

BARABOO PUBLIC LIBRARY
Baraboo Wisconsin

Project No.

8010

Date

8/31/81

Sheet No.

A8

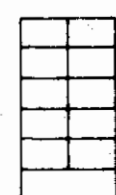

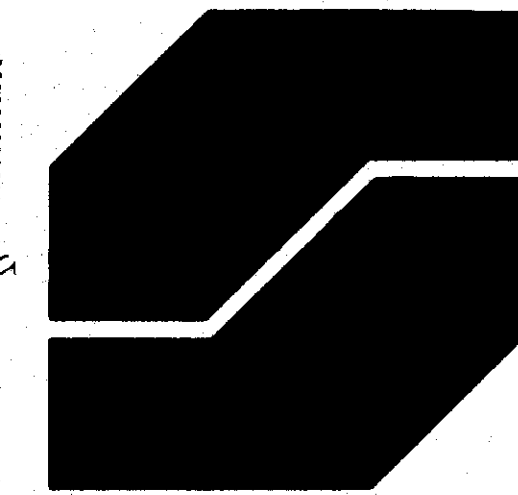

3800 Regent Street
Madison, WI 53705
608 233 9753

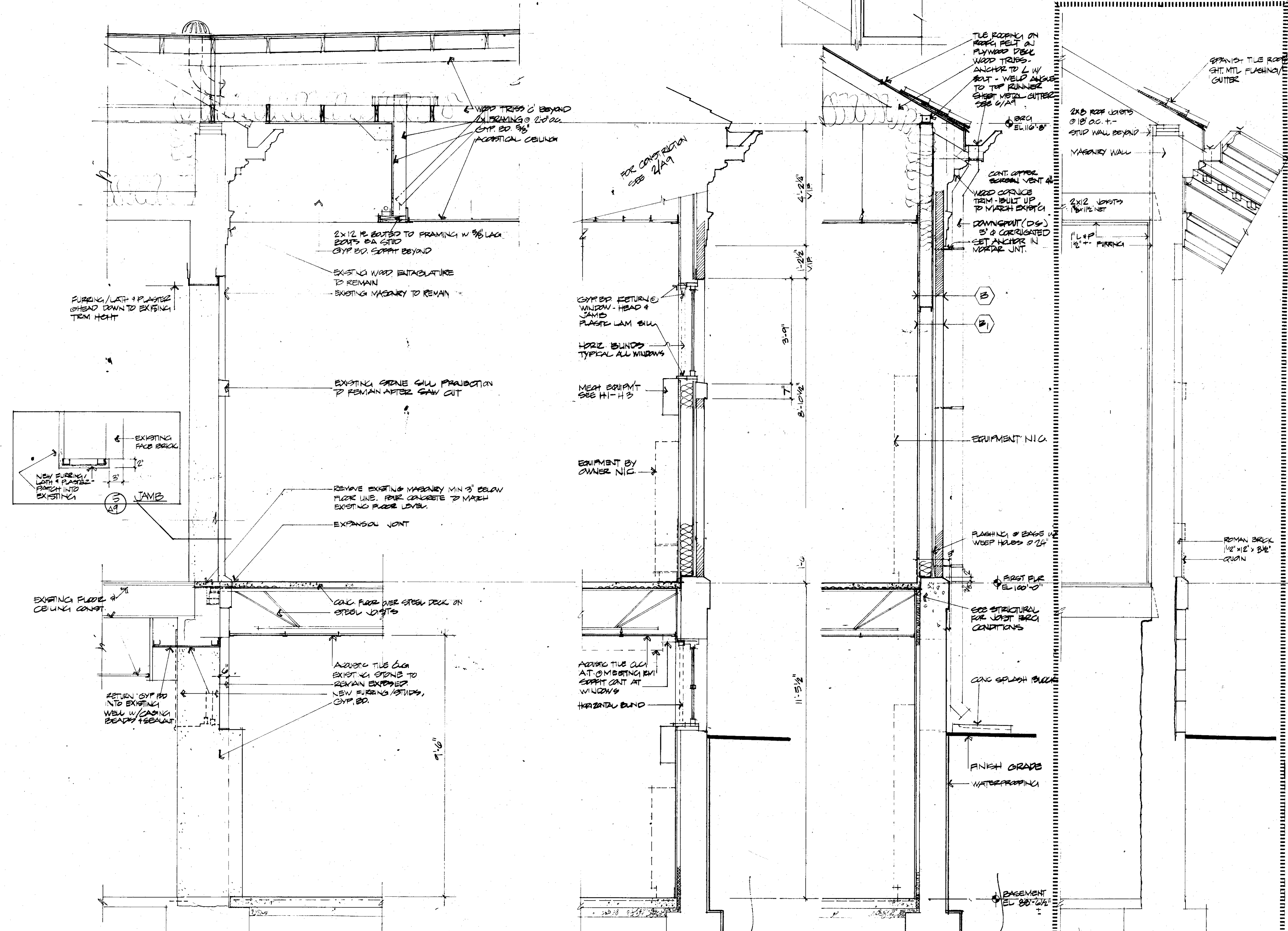

Revised	
Drawn By	SKH
Checked	
Copyright	8/31/81 by Strang Partners, Inc.
Sheet Title	WALL SECTIONS
Project Title	BARABOO PUBLIC LIBRARY Baraboo Wisconsin
Project No.	8010
Date	8/31/81
Sheet No.	A9

4 WALL SECTION @ EXIST'G WALL + NEW CONST. 1/2" = 1'-0" (A9)
 3 WALL SECTION @ WINDOWS 1/2" = 1'-0" (A9)
 2 TYPICAL WALL SECTION 1/2" = 1'-0" (A9)
 1 EXISTING WALL SECTION FOR REFERENCE ONLY (A9)

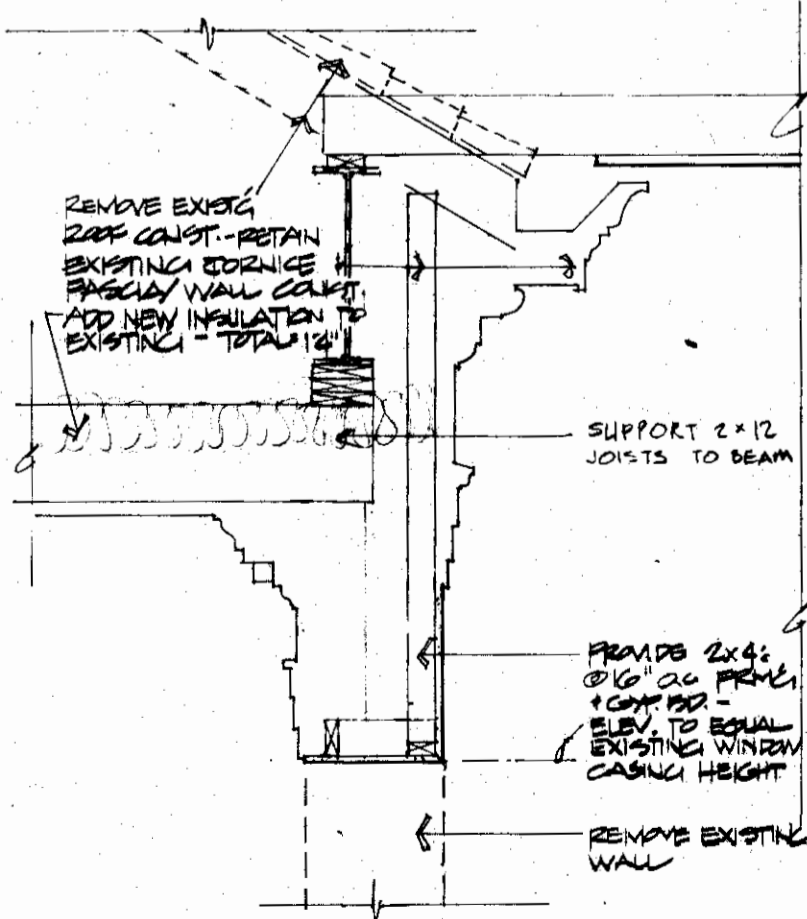
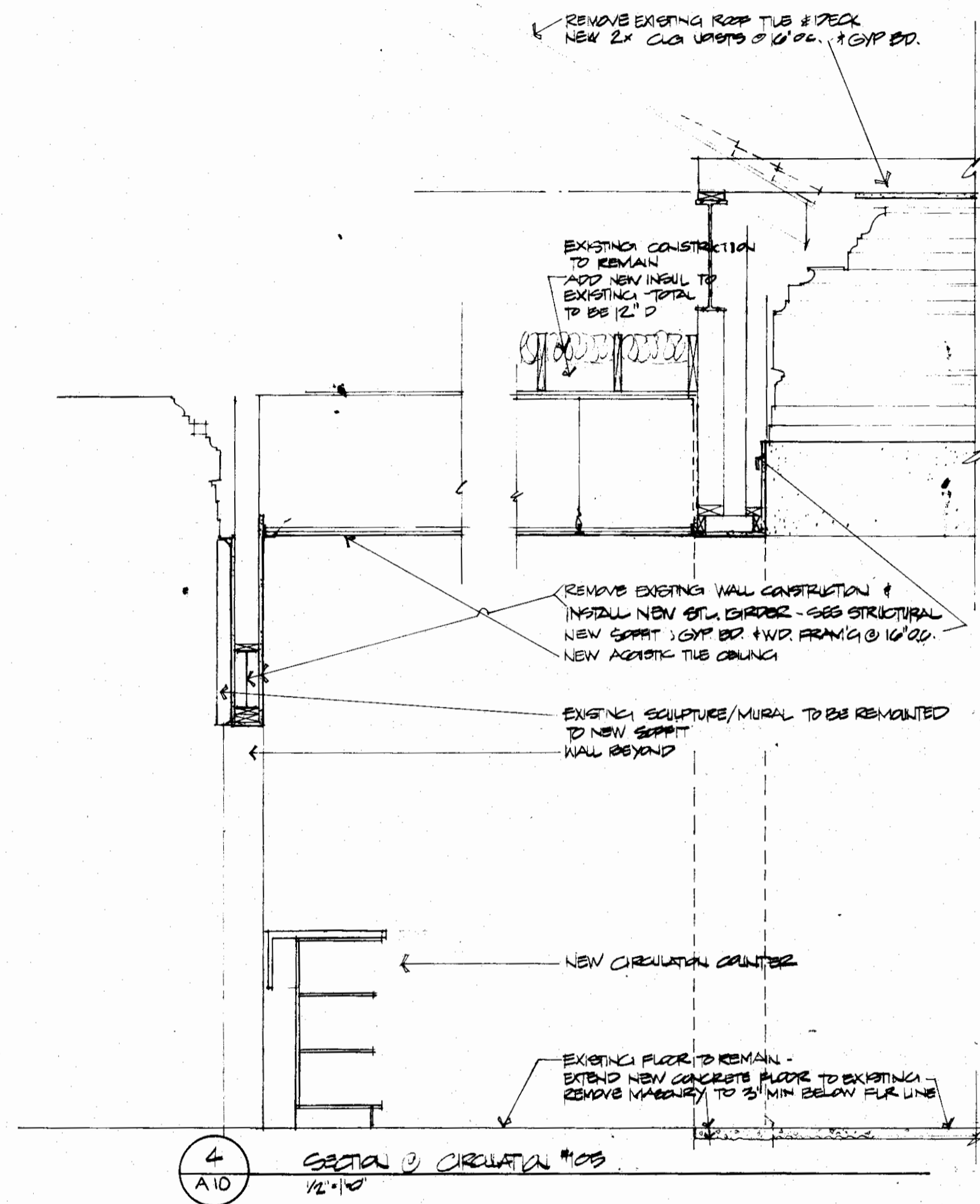
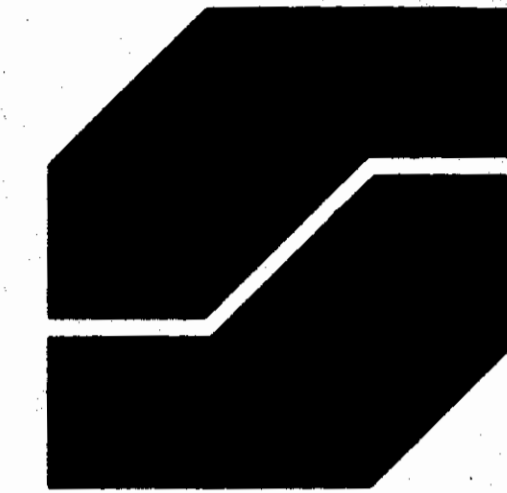

3 SECTION @ EXTER. WALL REMOVED
A10 1/2" = 1'-0"

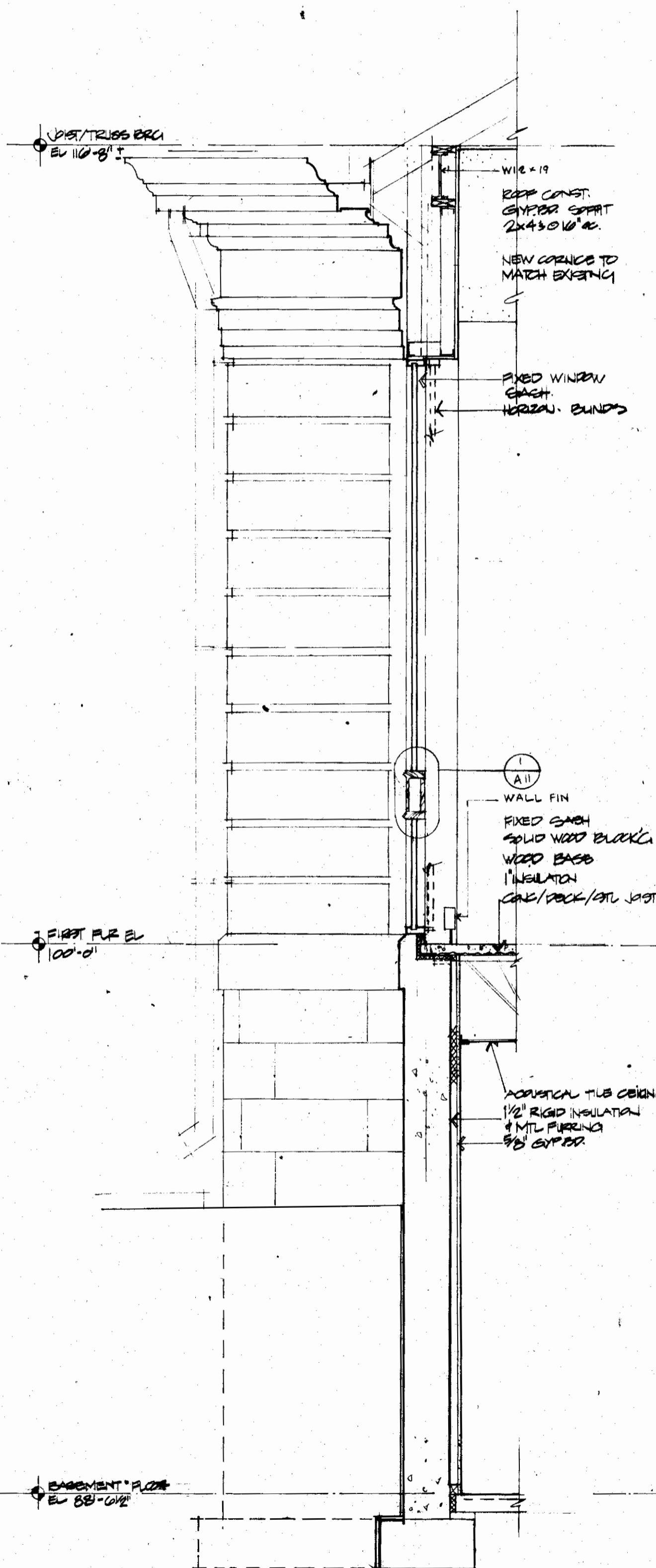

2 SECTION @ WEST REVEAL
A10 1/2" = 1'-0"

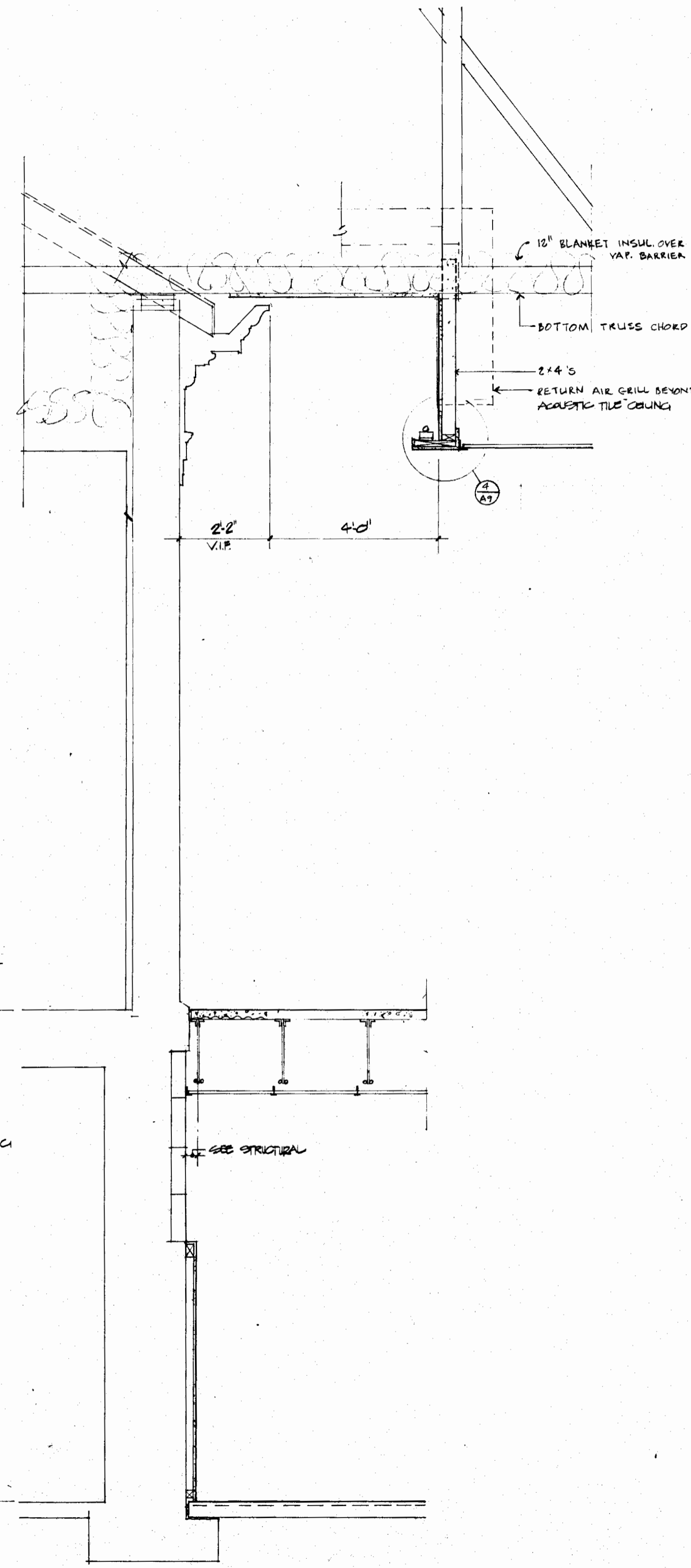

1 SECTION @ EXISTING NORTH WALL
A10

Revised

Drawn By
Checked

Copyright 8/31/81 by Strang Partners, Inc.

Sheet Title

WALL SECTIONS

Project Title

BARABOO PUBLIC LIBRARY
Baraboo Wisconsin

Project No.
8010

Date
8/31/81

Sheet No.



- NOTES
1. ALL HOLLOW METAL FRAMES TO BE FILLED SOLID W/ CEMENT CRDT.
 2. USE EGALANT AROUND ALL METAL FRAMES AND EXTERIOR WOOD FRAMES.

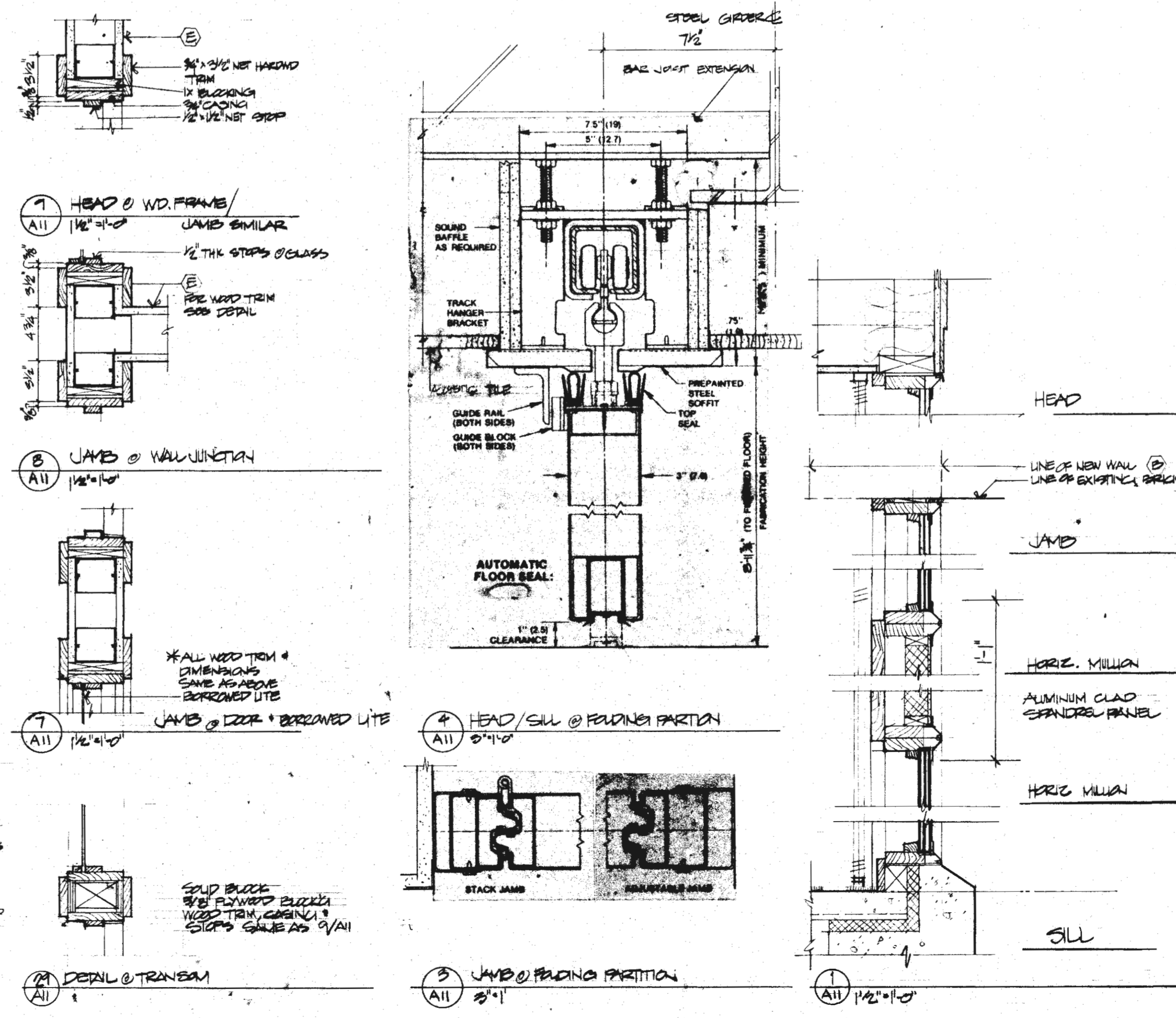
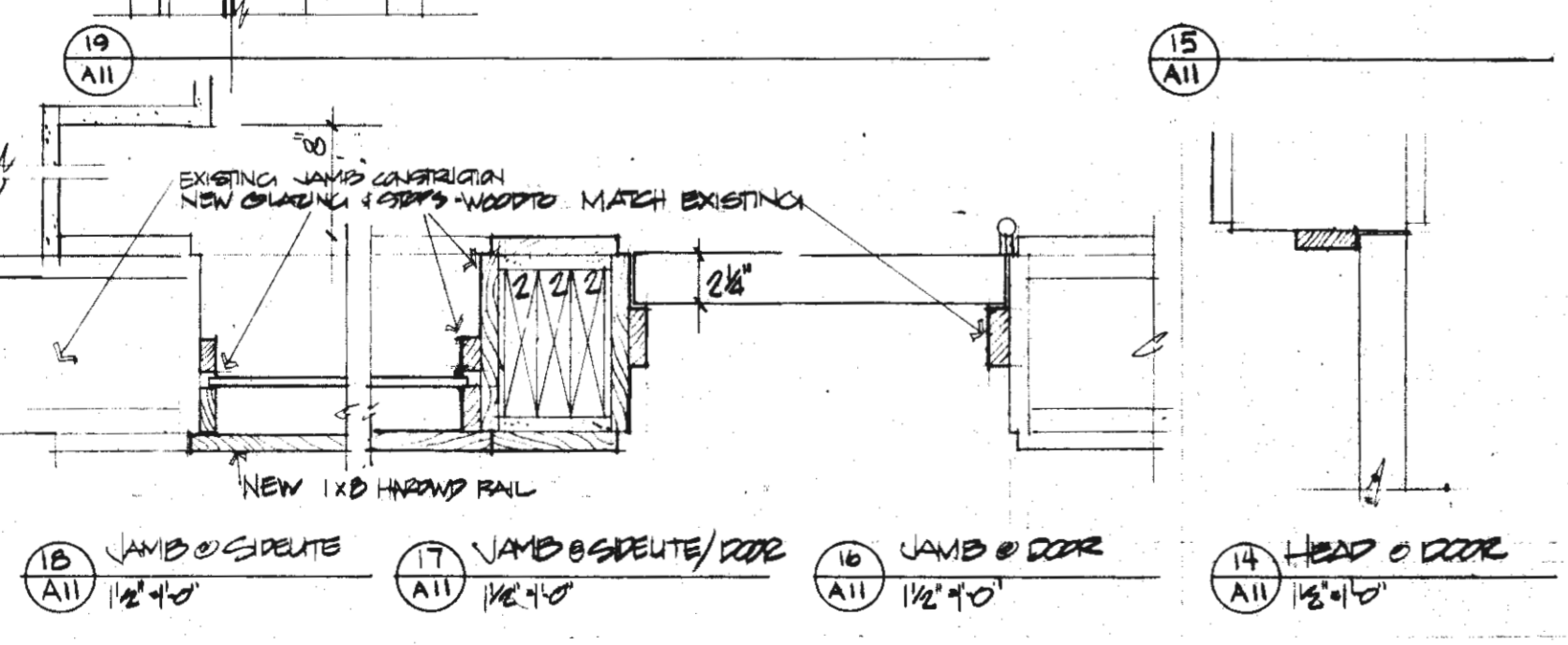
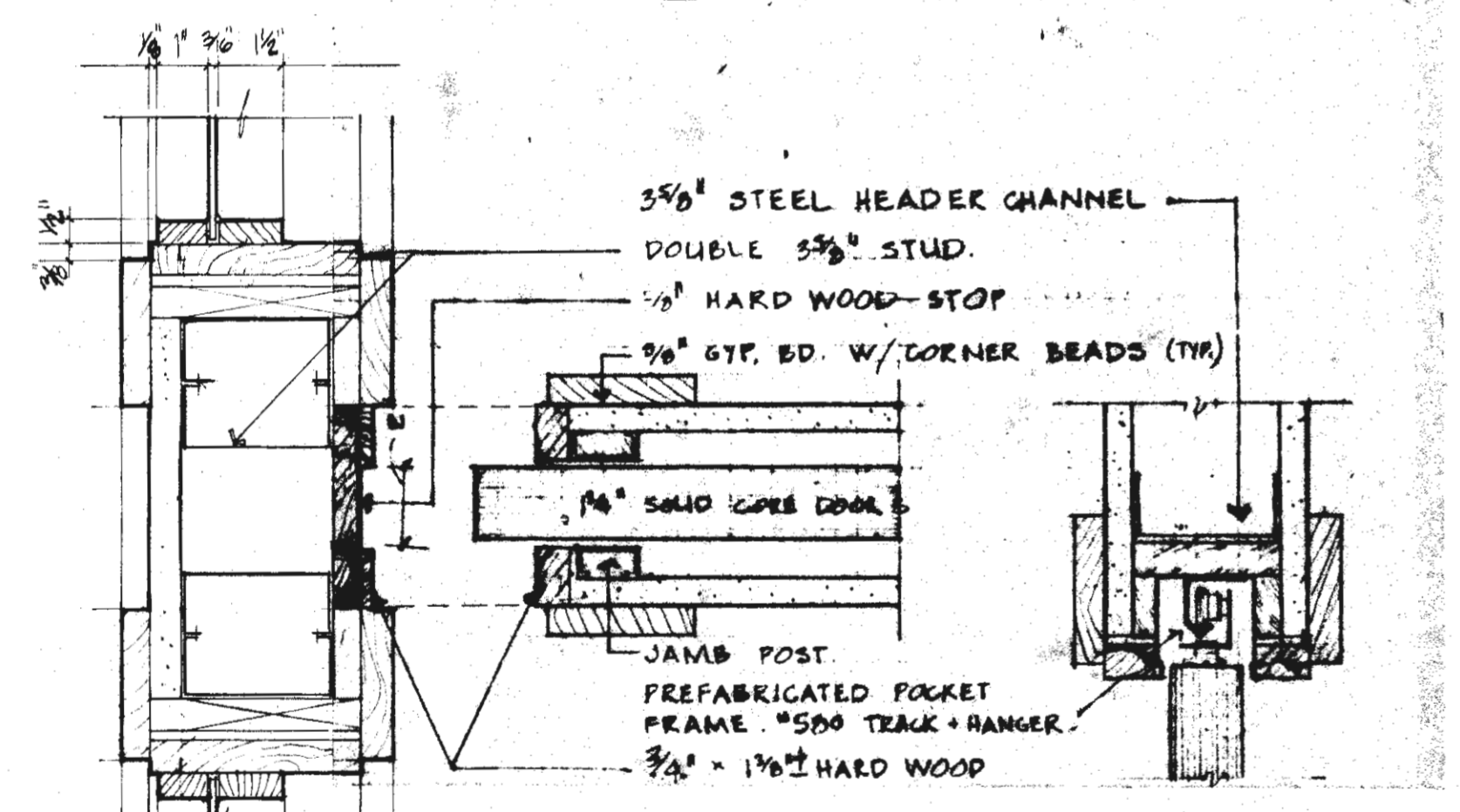
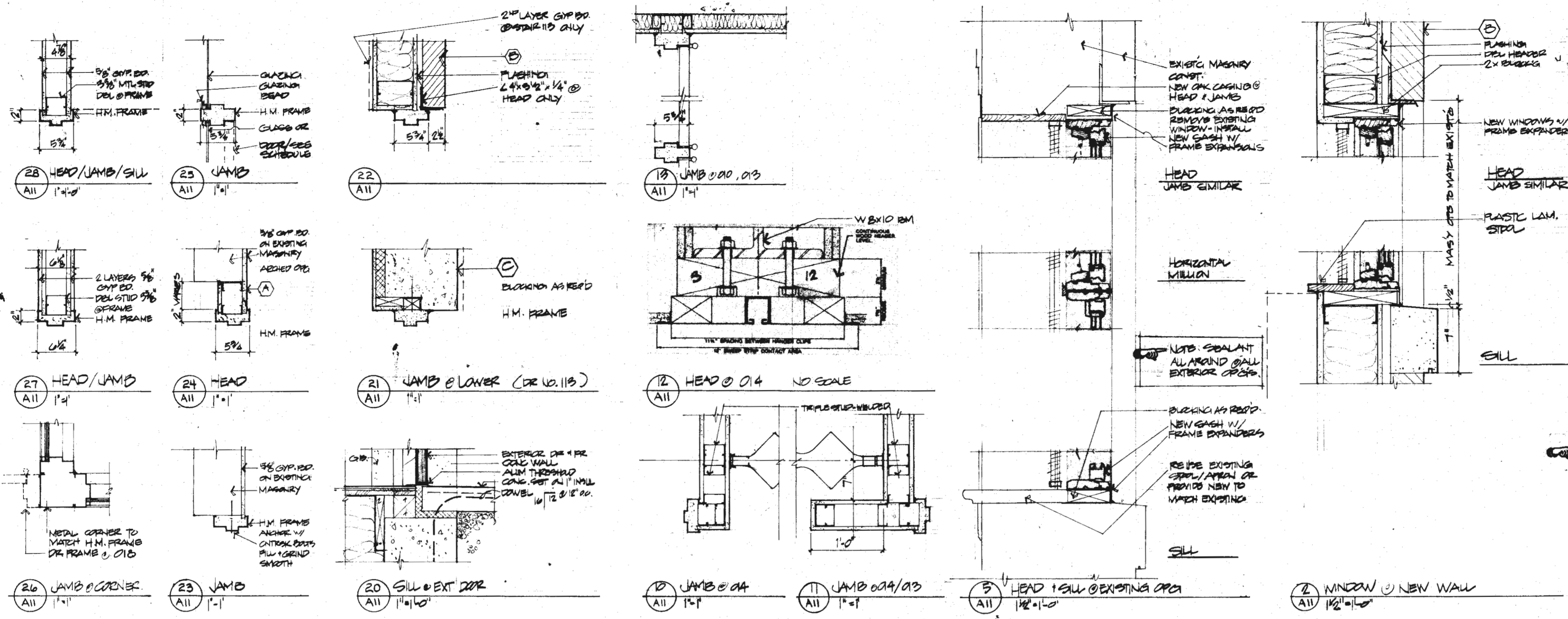

Revised	
Drawn By	SKH
Checked	
Copyright	8/31/81 by Strang Partners, Inc.
Sheet Title	DOOR, WINDOW DETAILS
Project Title	BARABOO PUBLIC LIBRARY Baraboo Wisconsin
Project No.	8010
Date	8/31/81
Sheet No.	A11

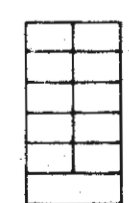

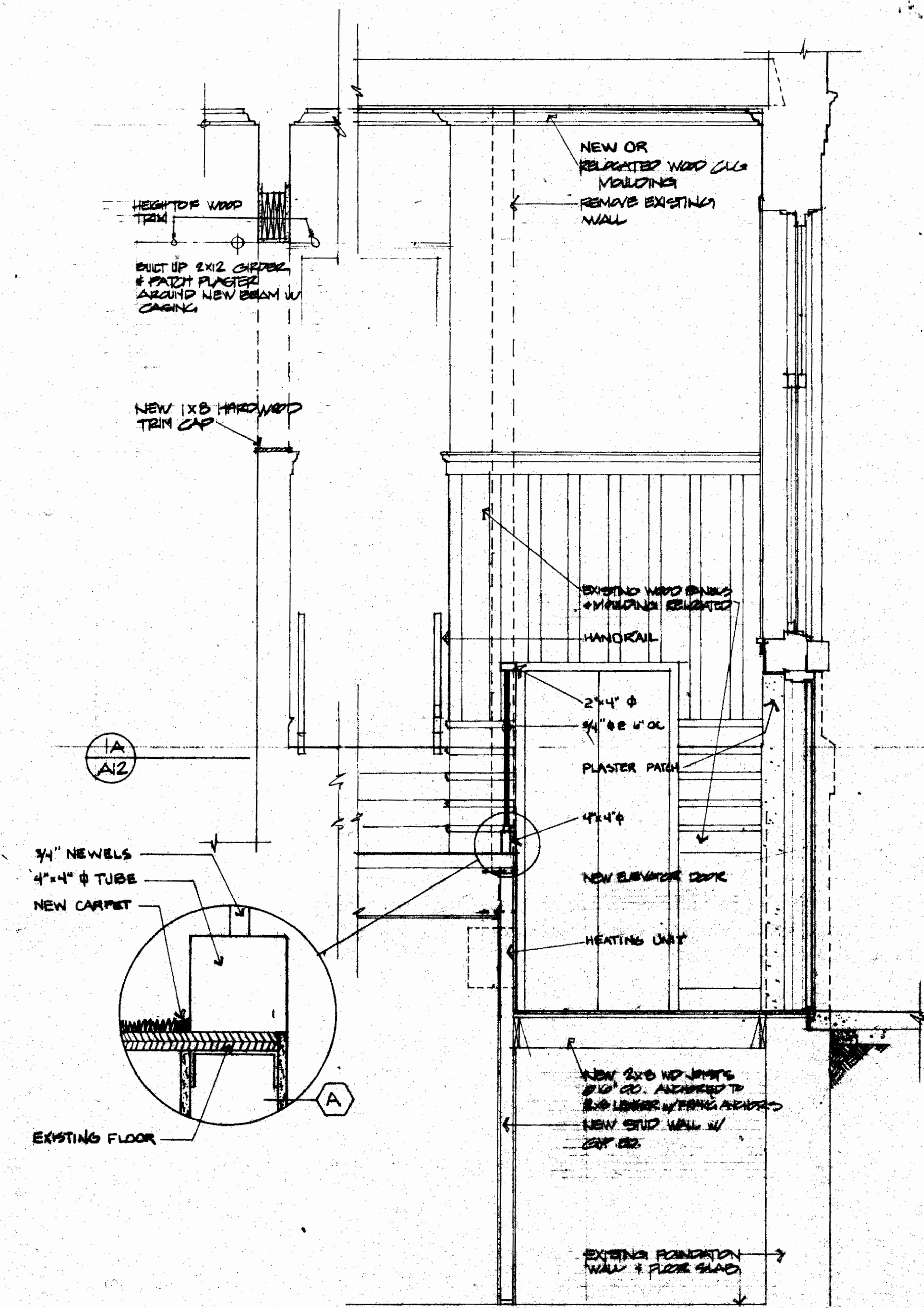
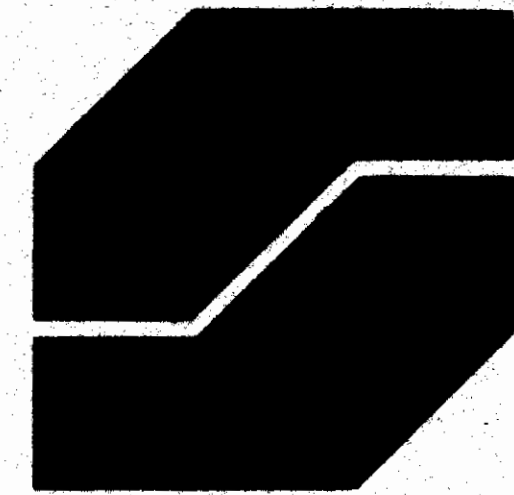

SECTION @ NEW ENTRY
1/2" = 1'-0"

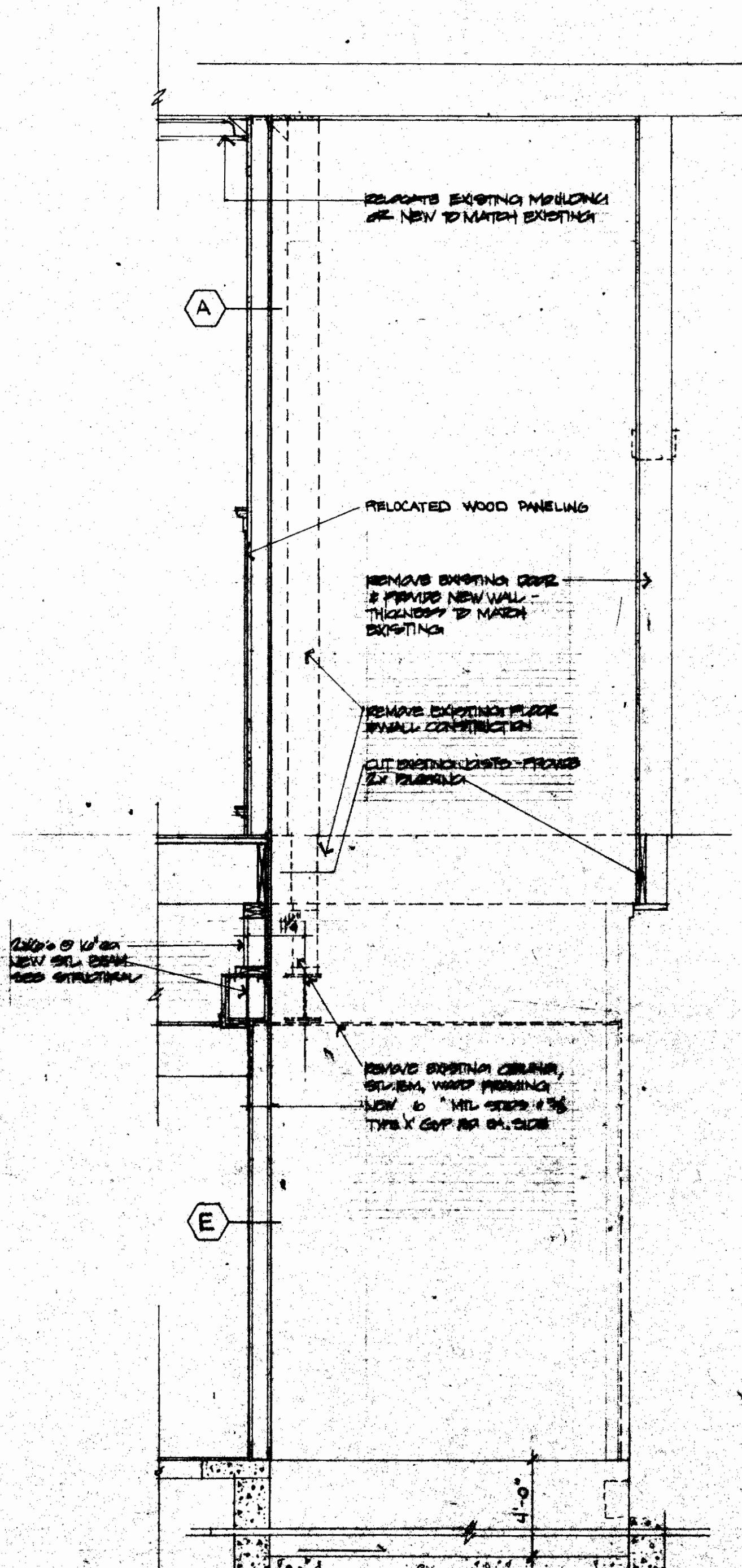

SECTION @ NEW ELEVATOR SHAFT
1/2" = 1'-0"

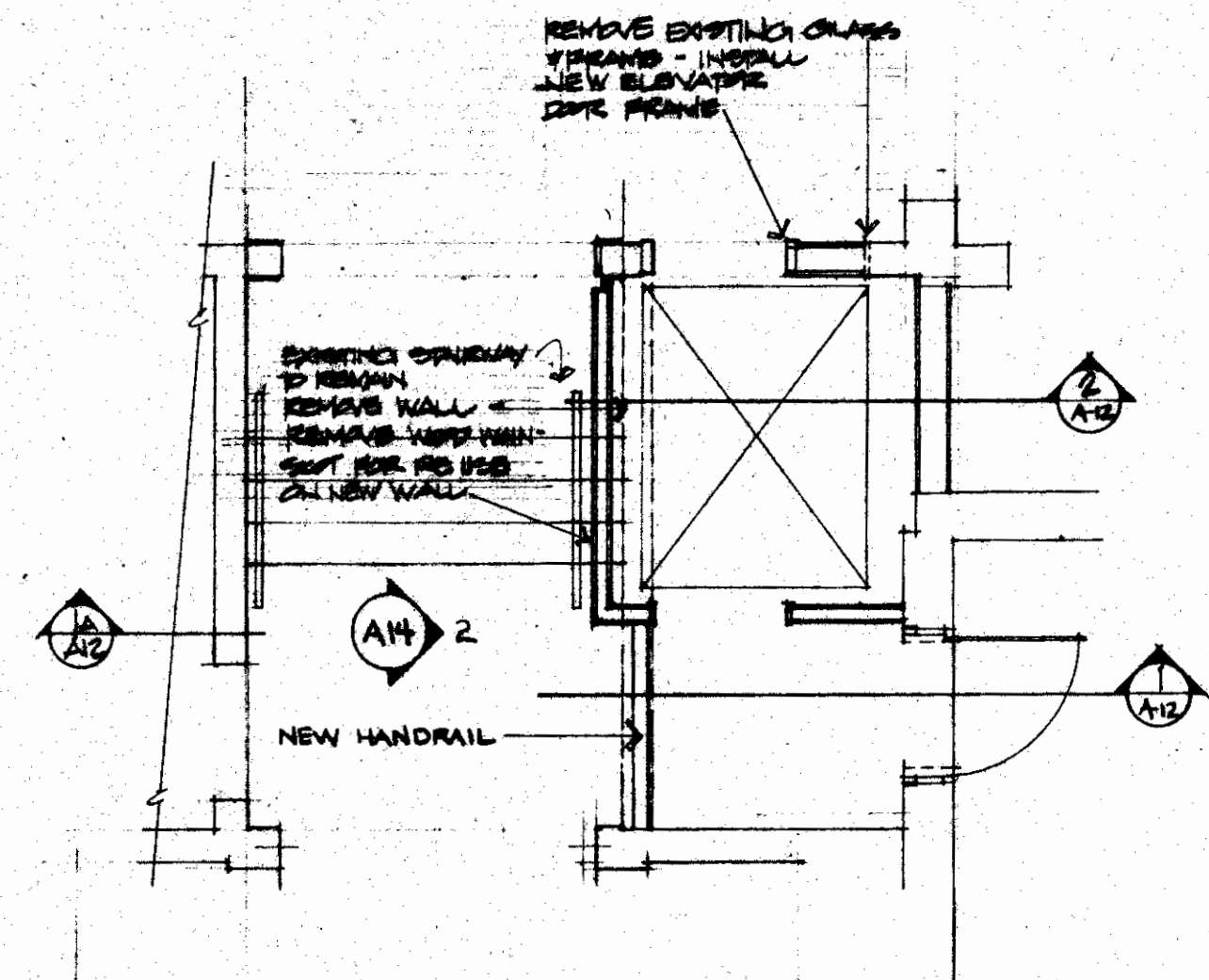

3 PARTIAL FIRST FLOOR PLAN
1/8" = 1'-0"

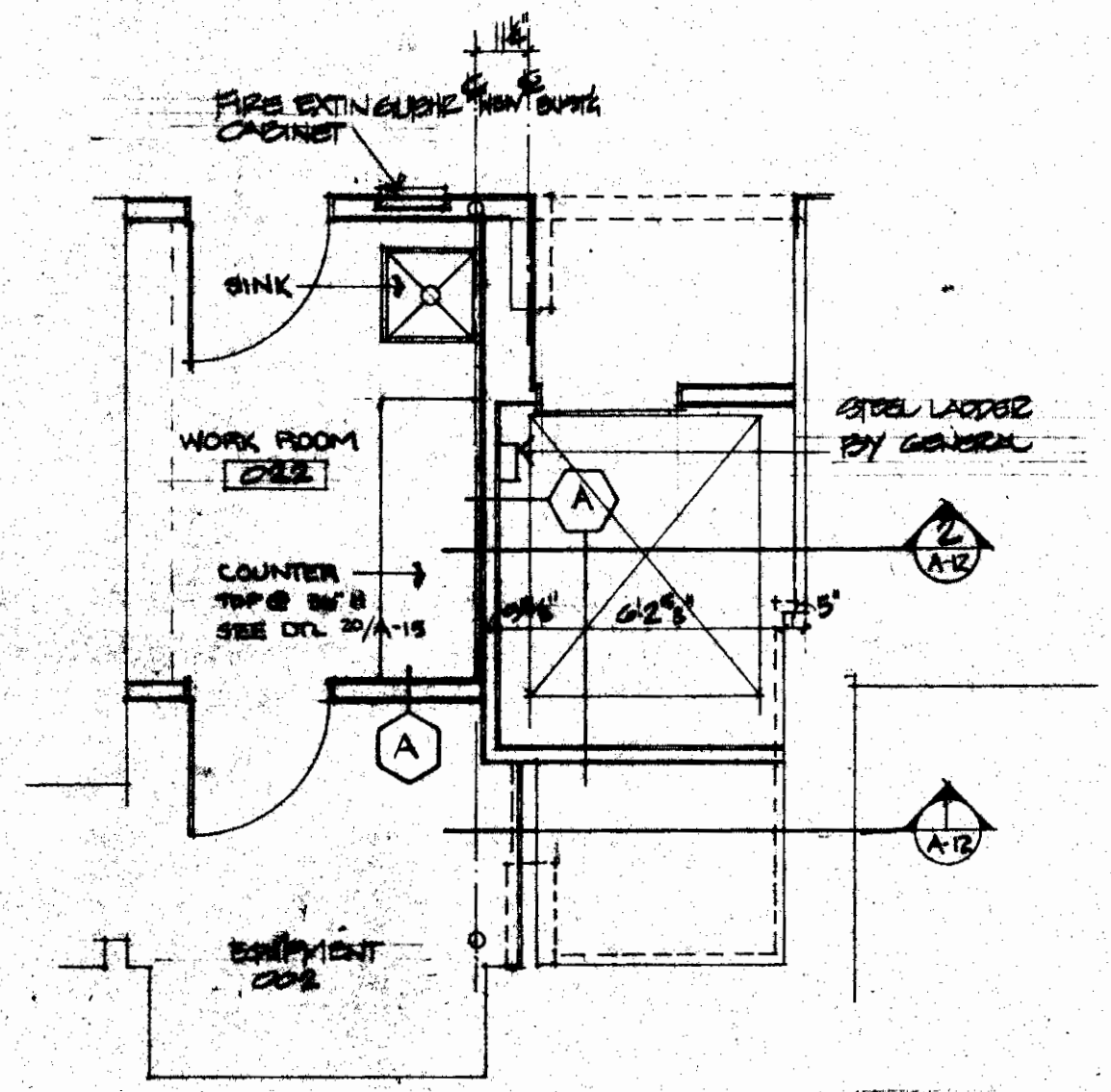

4 PARTIAL BASEMENT PLAN
1/8" = 1'-0"

Revised

Drawn By

Checked

Copyright 8/31/81 by Strang Partners, Inc.

Sheet Title

PARTIAL PLANS & SECTIONS

ELEVATOR

Project Title

BARABOO PUBLIC LIBRARY
Baraboo Wisconsin

Project No.

8010

Date

8/31/81

Sheet No.

A12

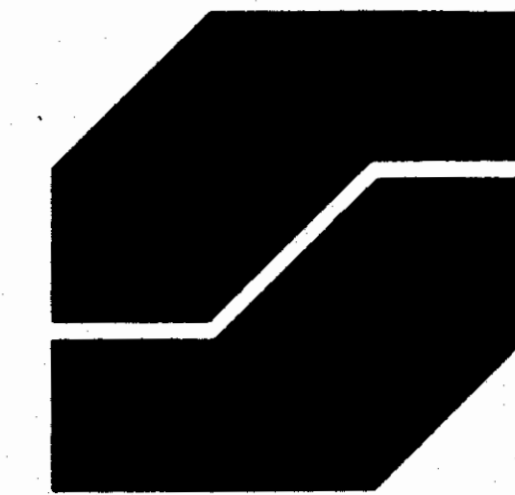

3800 Regent Street
Madison, WI 53705
608 233 9753

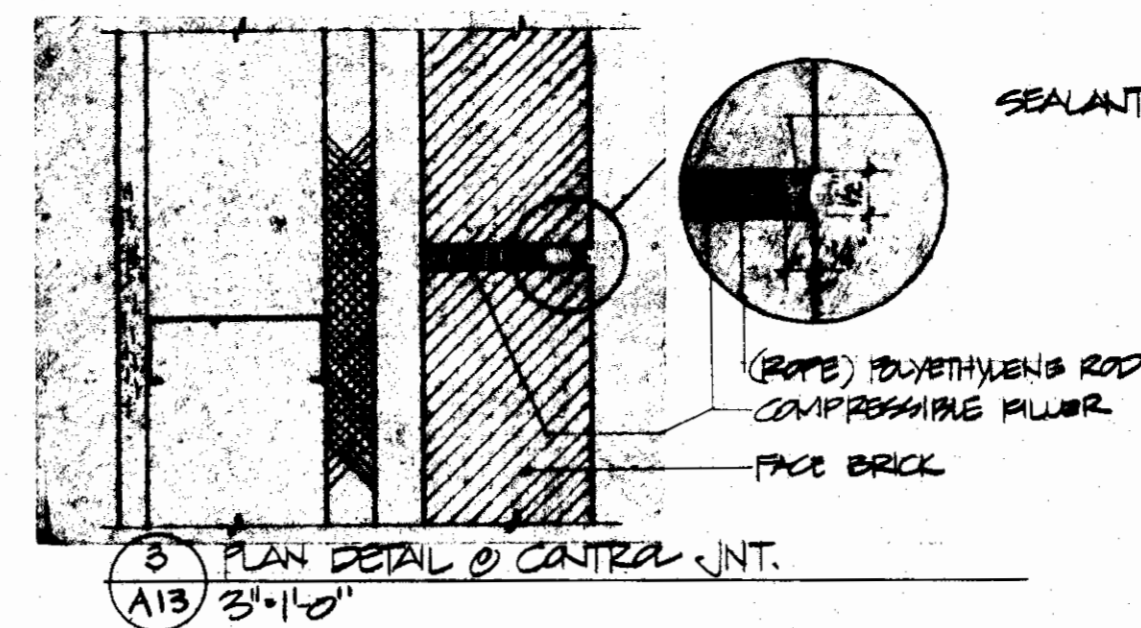

3 PLAN DETAIL @ CENTRAL JNT.
A13 3'-1'-0"

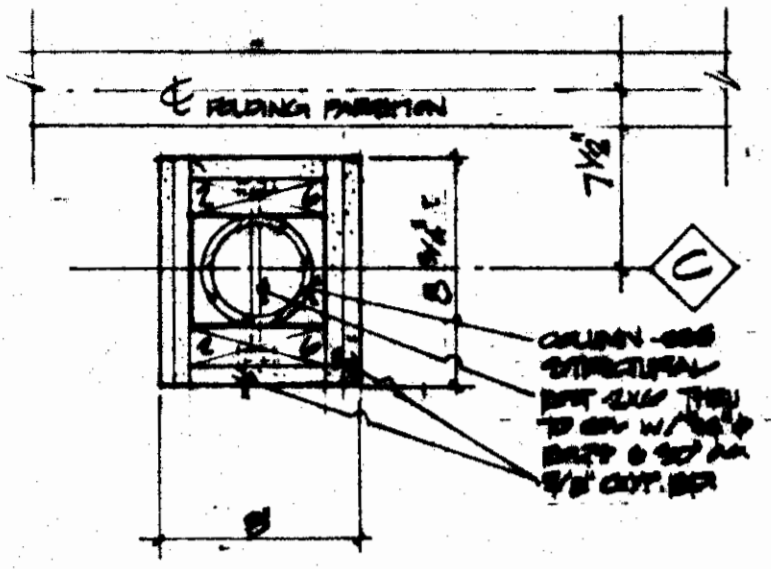

3 PLAN DETAIL @ COLUMN ENCLOSURE
A13 1/2" = 1'-0"

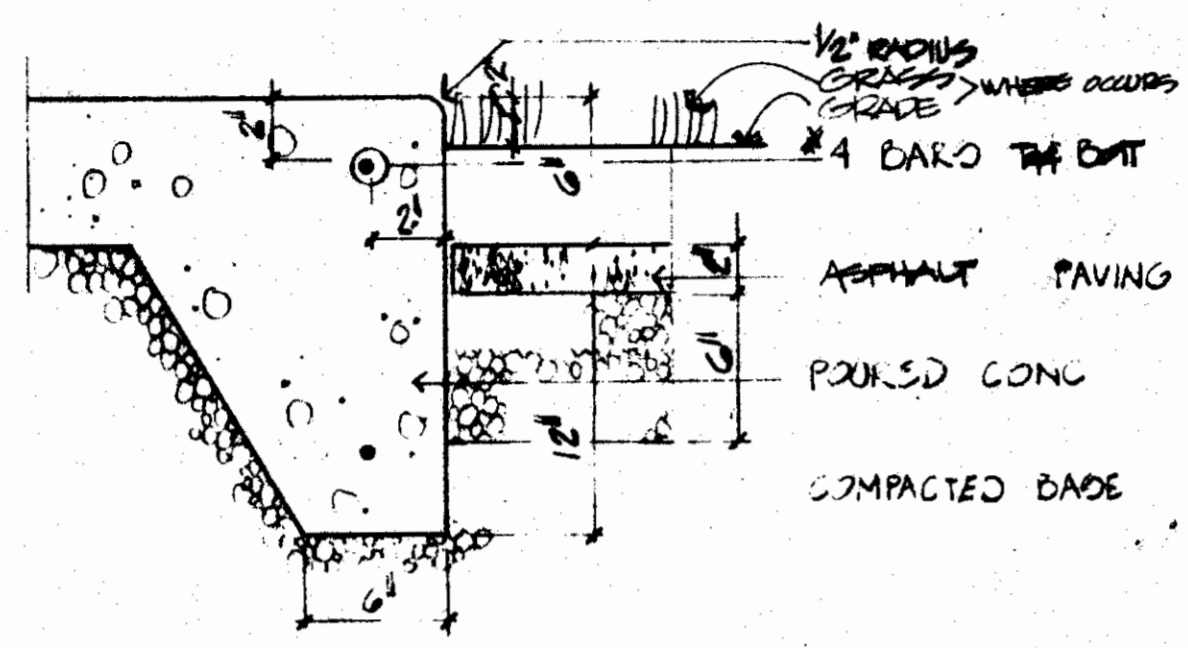

4 CURB & SIDEWALK (TYP)
A13 1/2" = 1'-0" SCALE

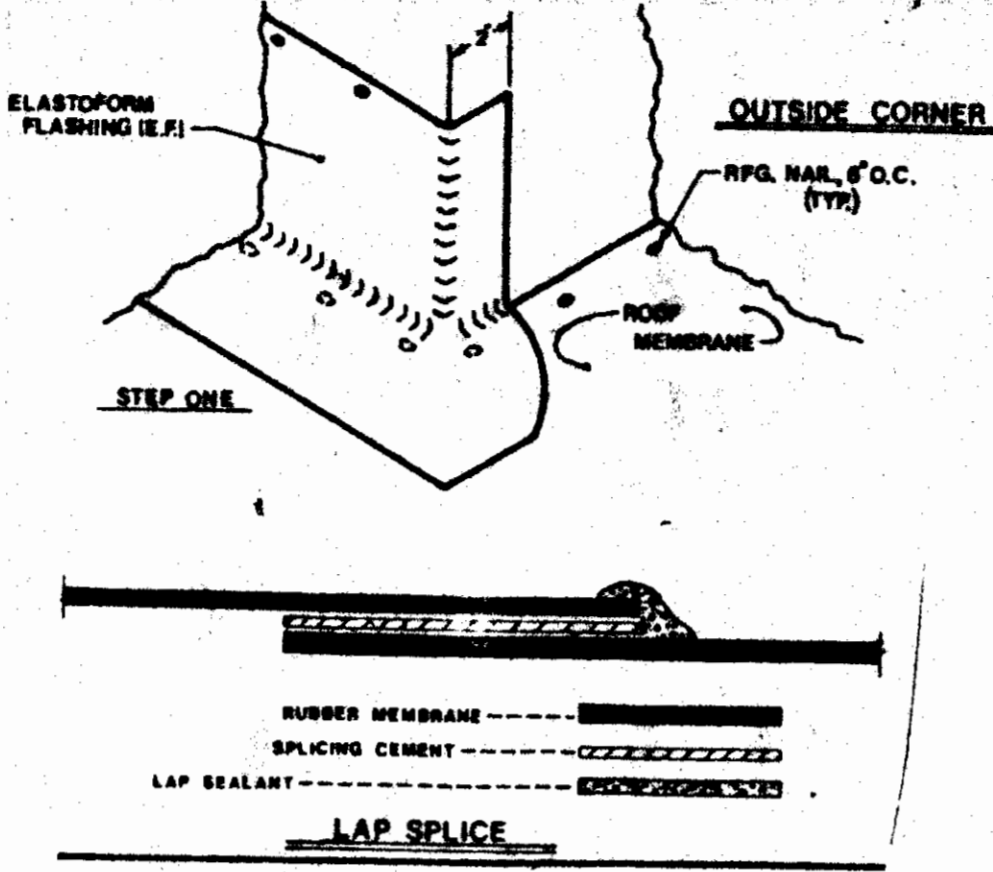

2 DETAIL @ HATCH FLASHING
A13 NO SCALE

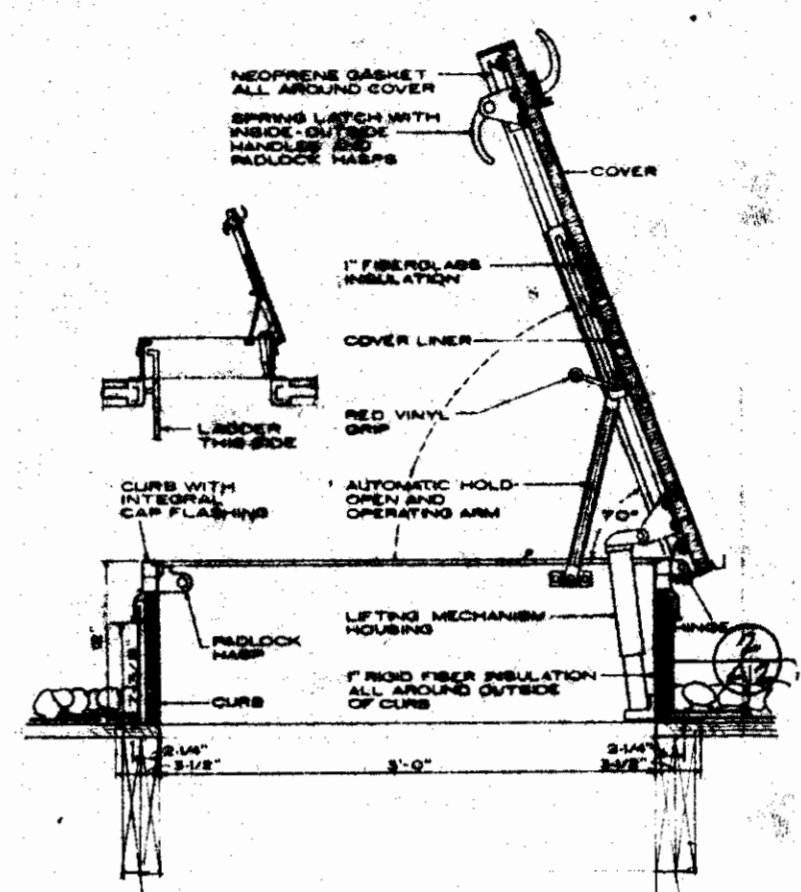
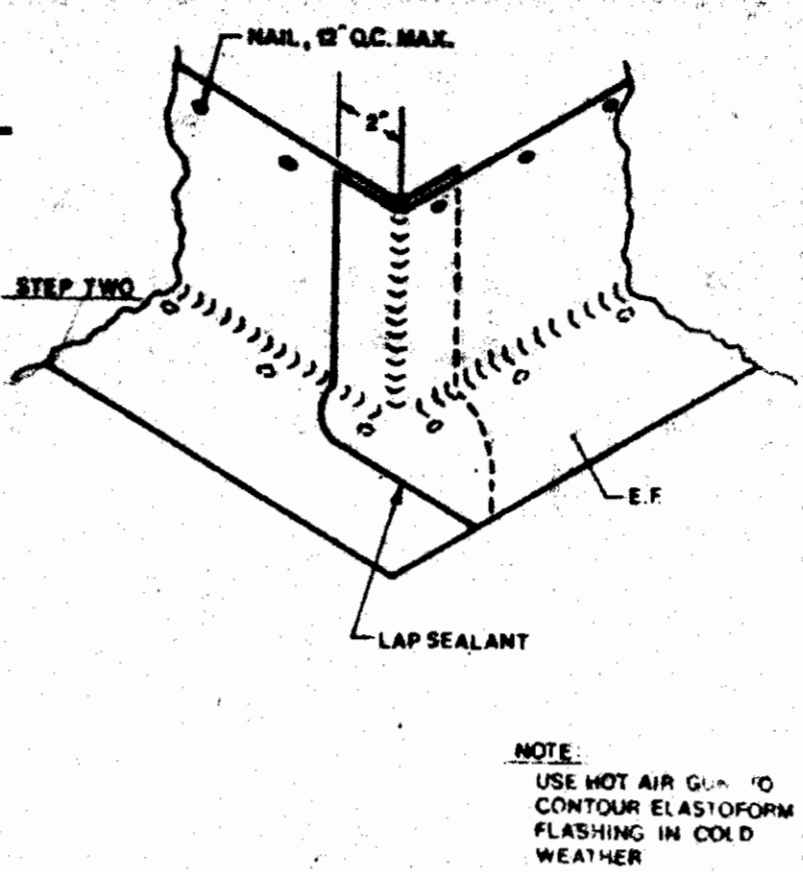

1 SECTION @ ROOF HATCH
A13 NO SCALE

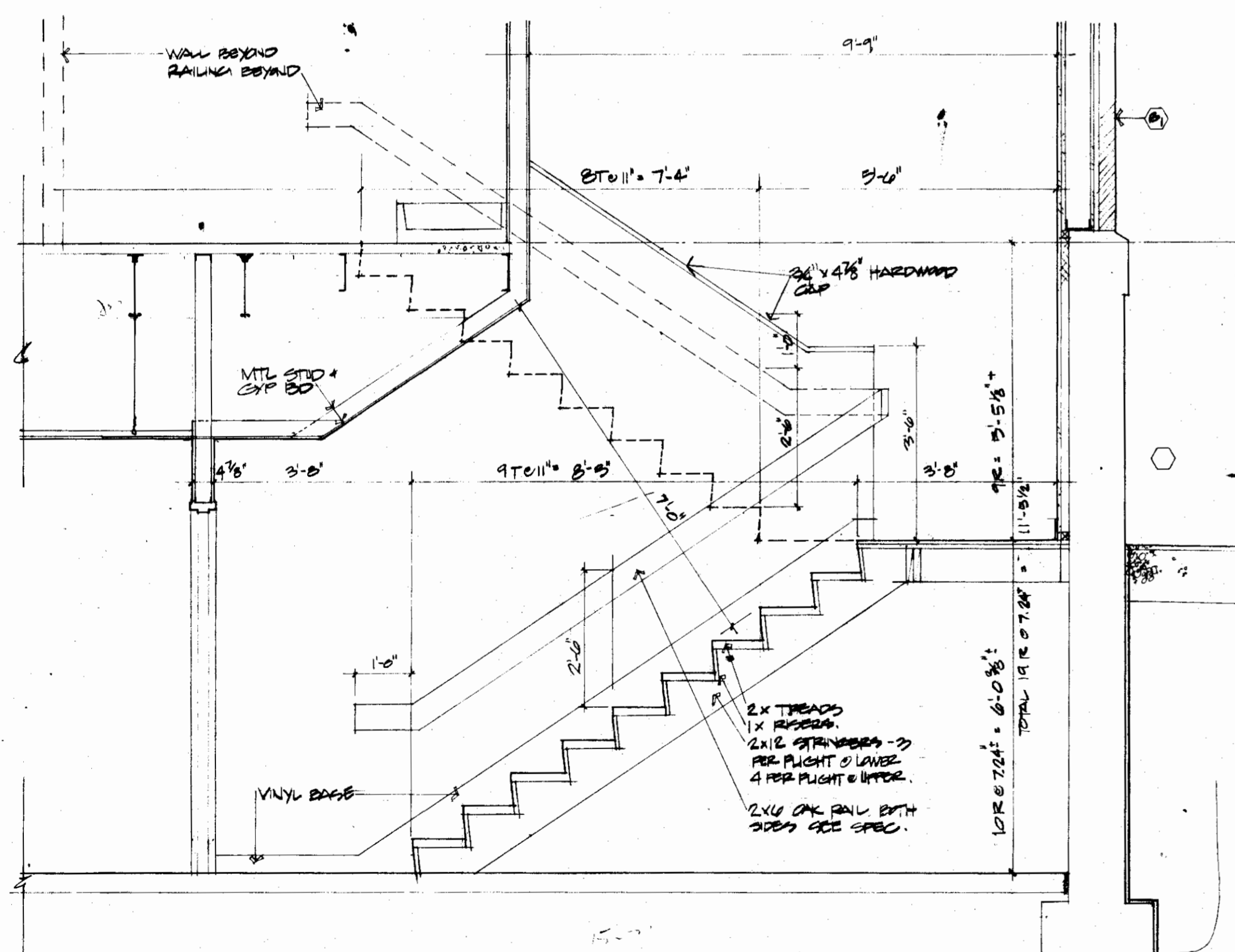

8 SECTION @ STAIR #3
A13 1/2" = 1'-0"

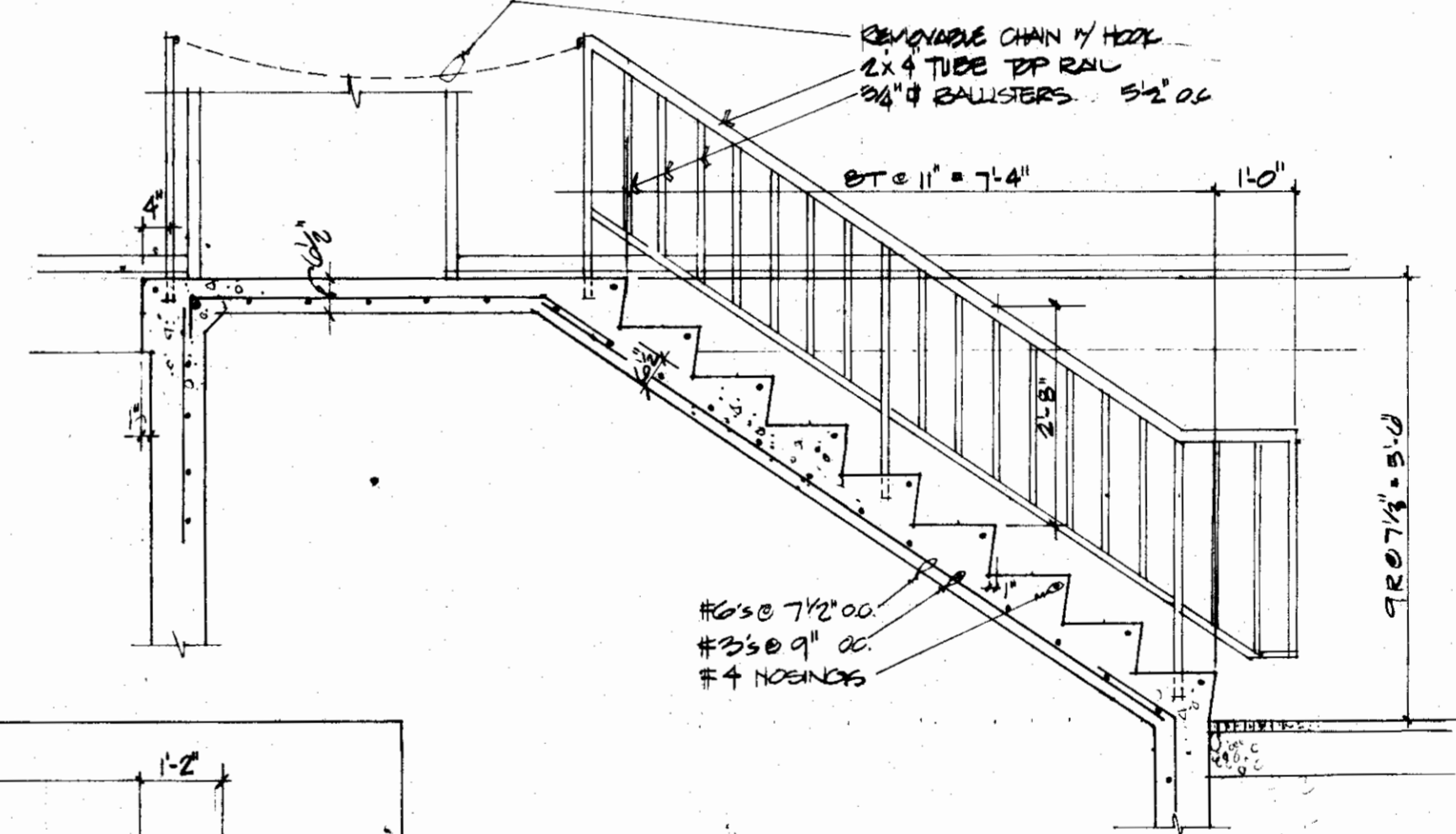
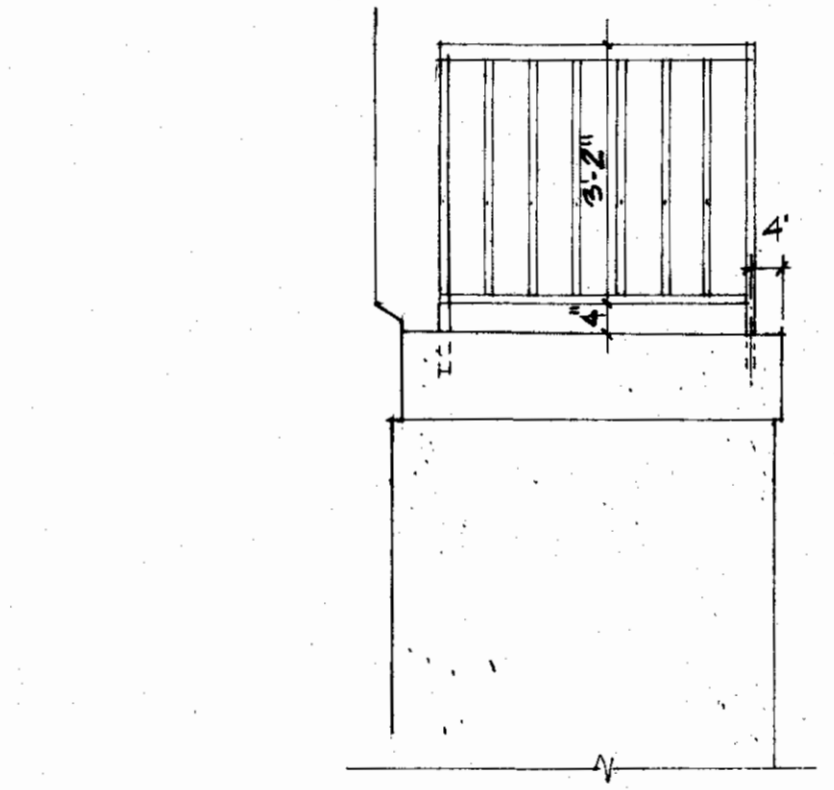

6 SECTION @ STAIR ELEVATION @ RAILING
A13 1/2" = 1'-0"

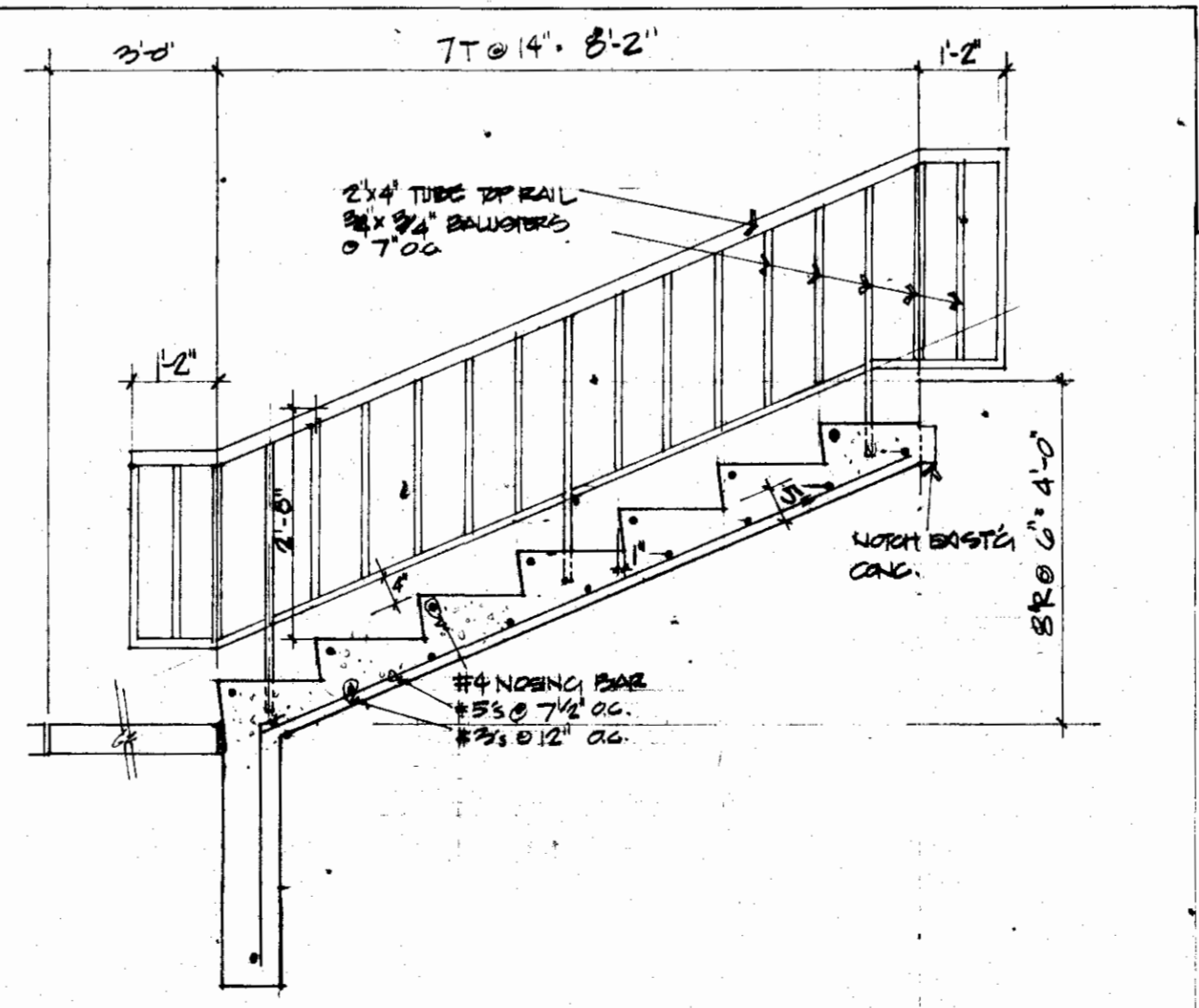

7 SECTION @ ENTRY STAIR (SOUTH)
A13 1/2" = 1'-0"

Revised	
Drawn By	SKH
Checked	
Copyright	8/31/81 by Strang Partners, Inc.
Sheet Title	

DETAILS

Project Title

BARABOO PUBLIC LIBRARY
Baraboo Wisconsin

Project No.
8010

Date
8/31/81

Sheet No.

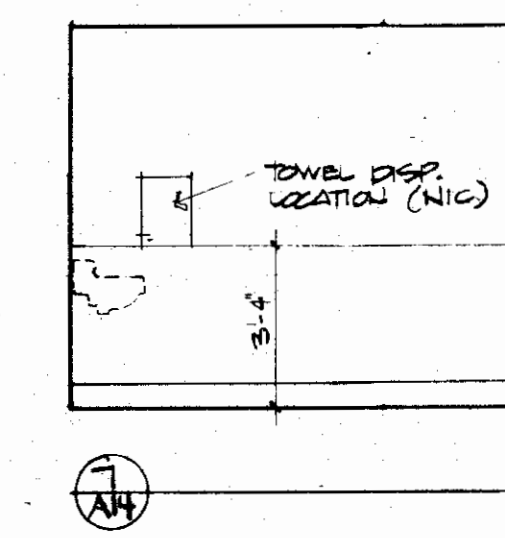
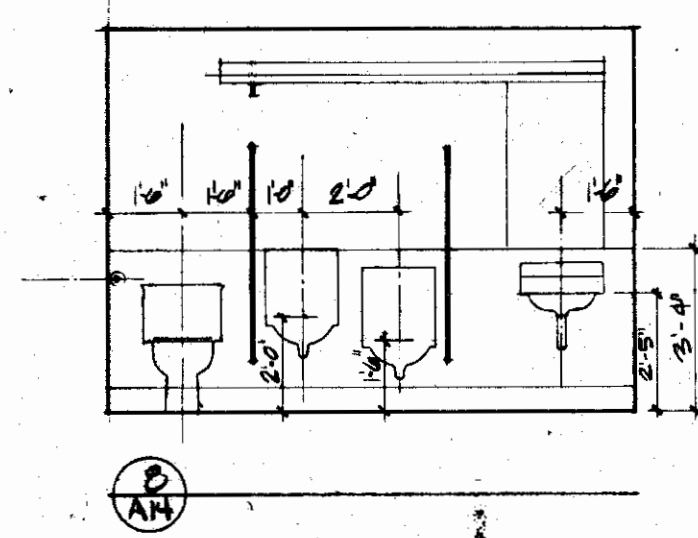
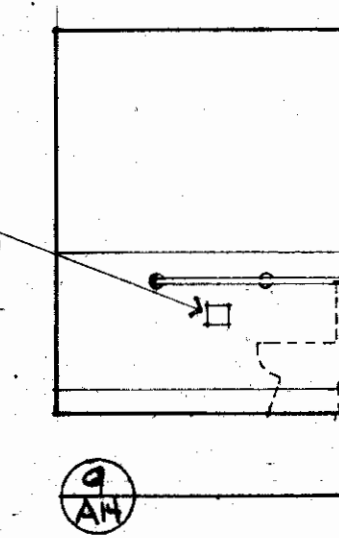
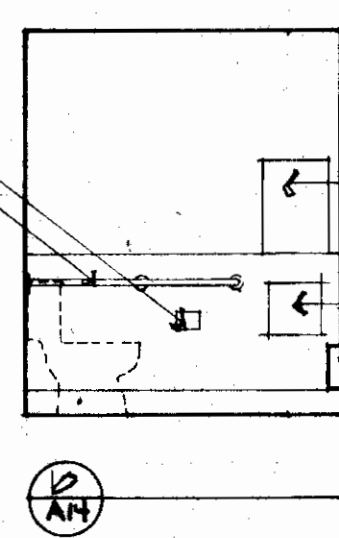
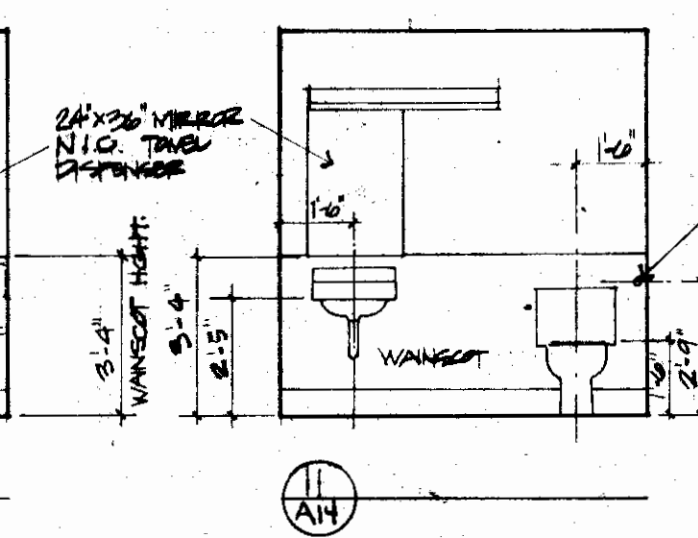
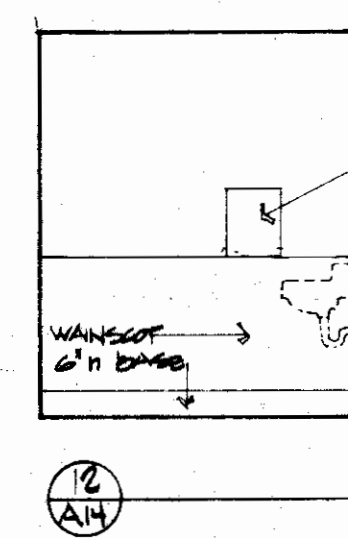
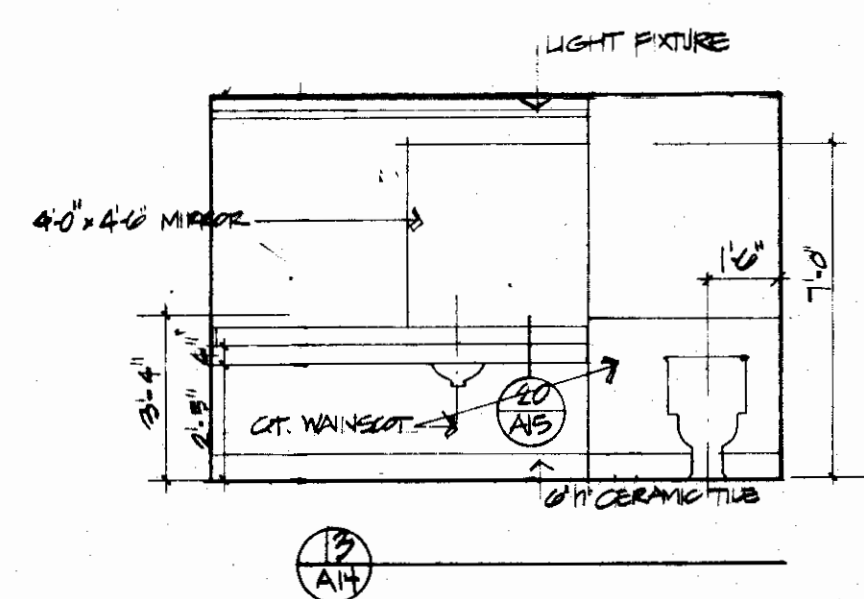
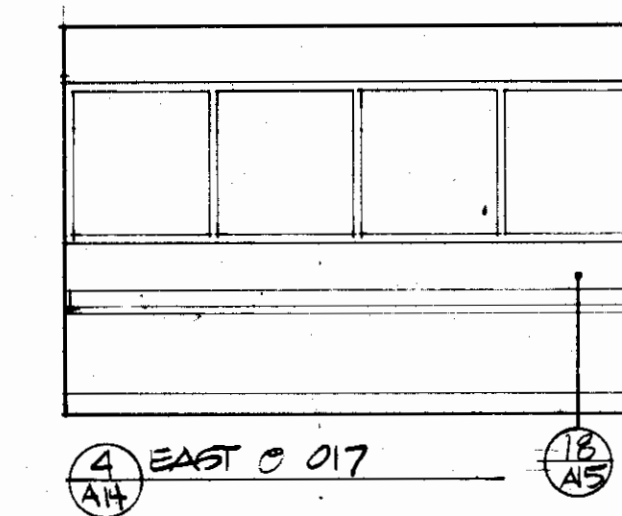
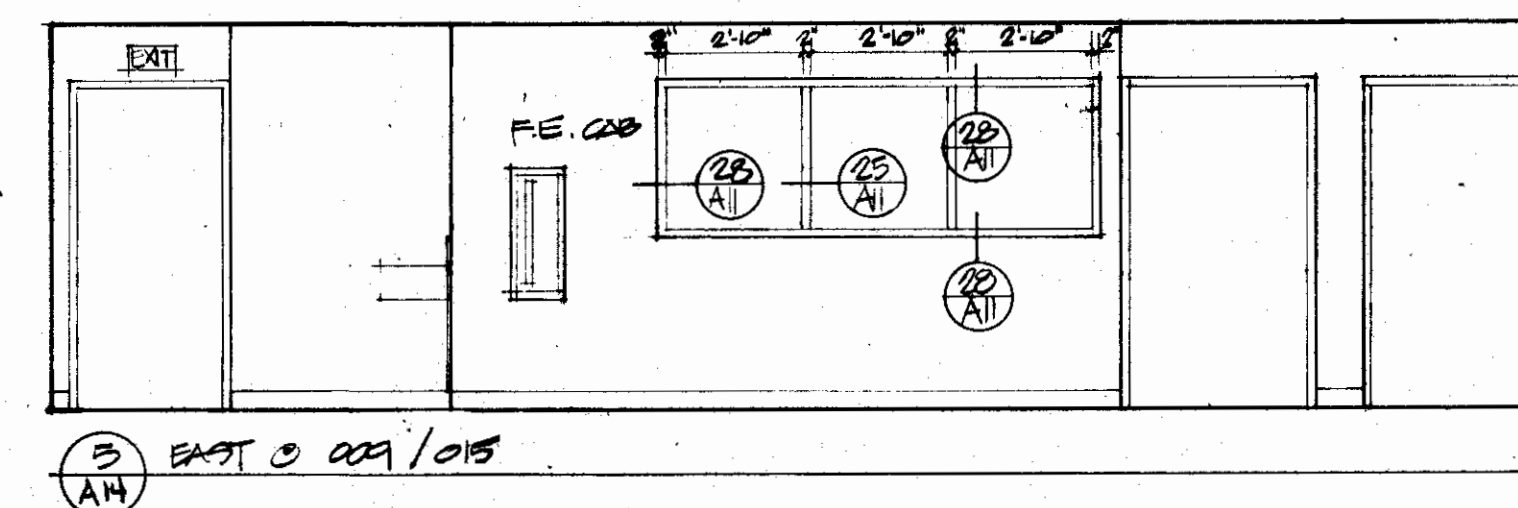
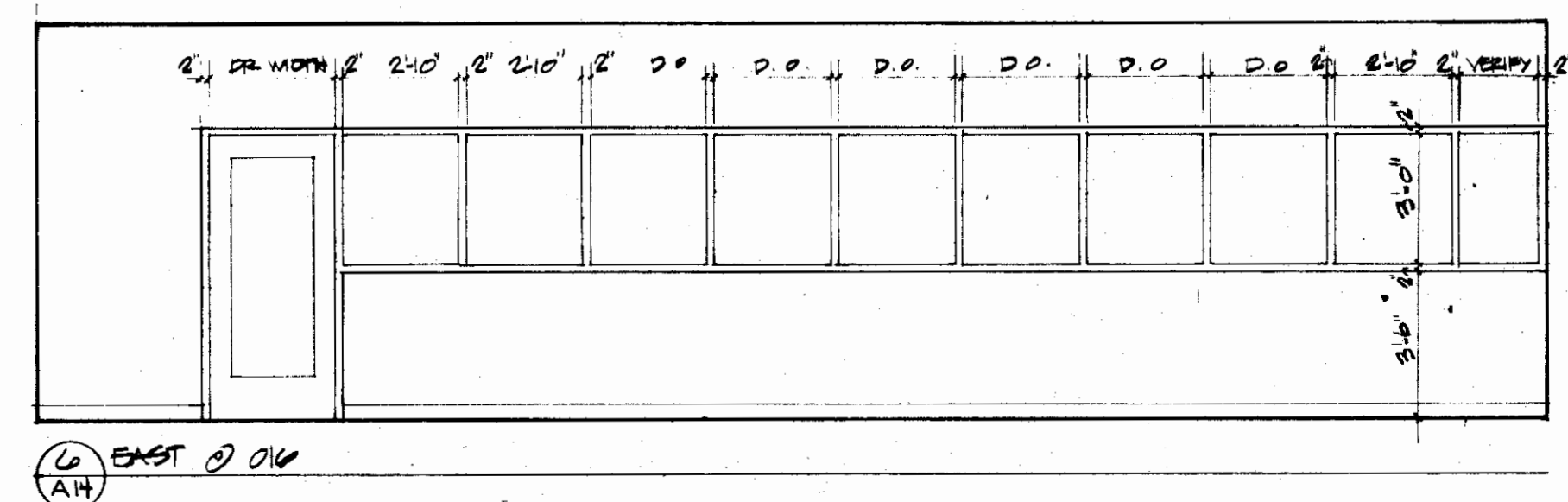
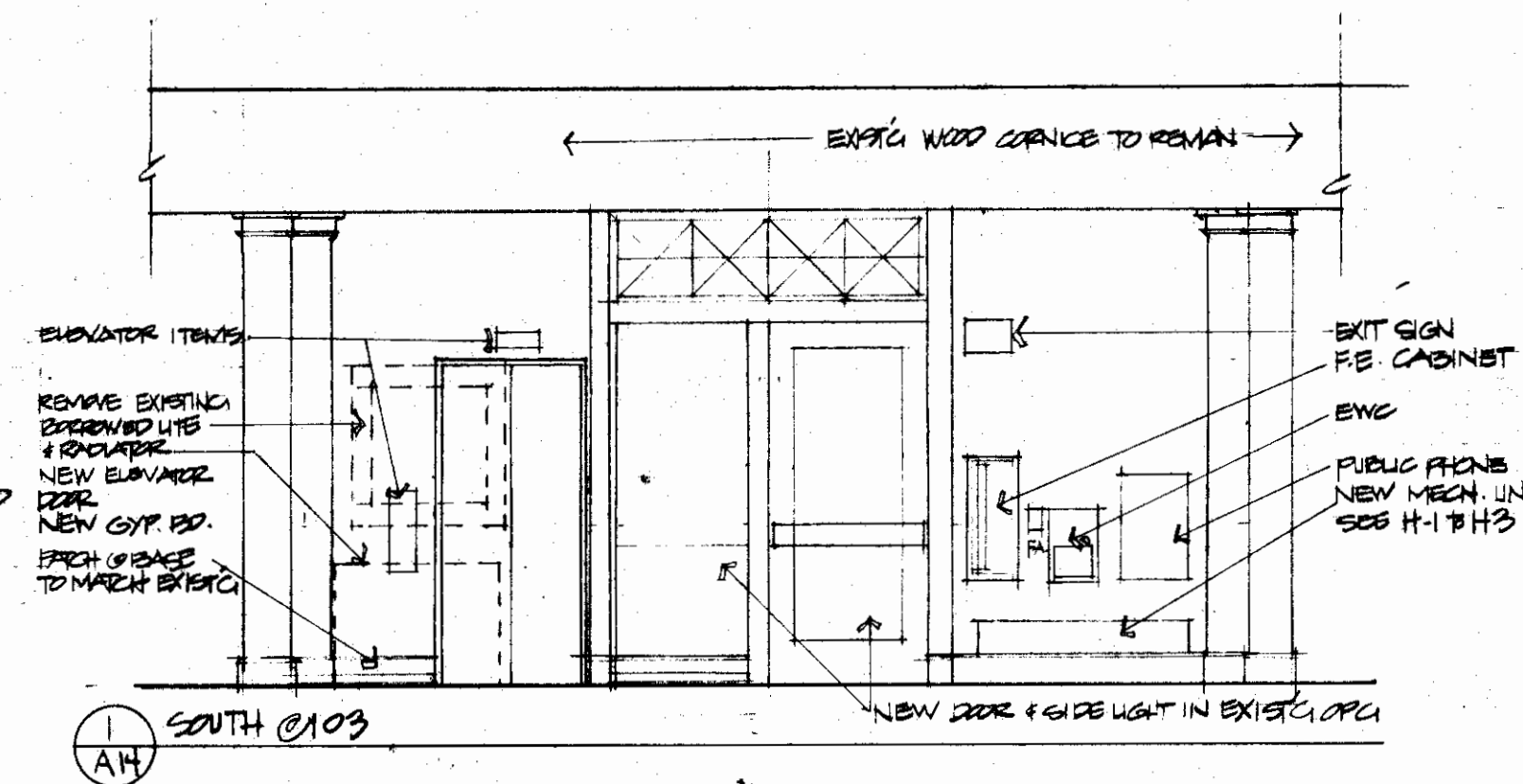
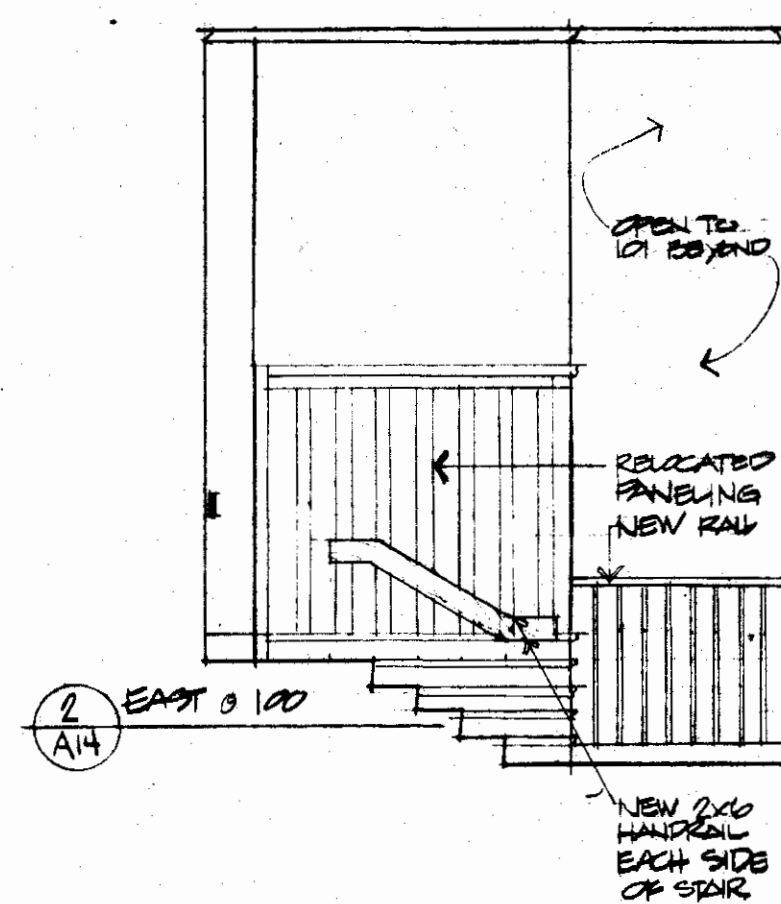
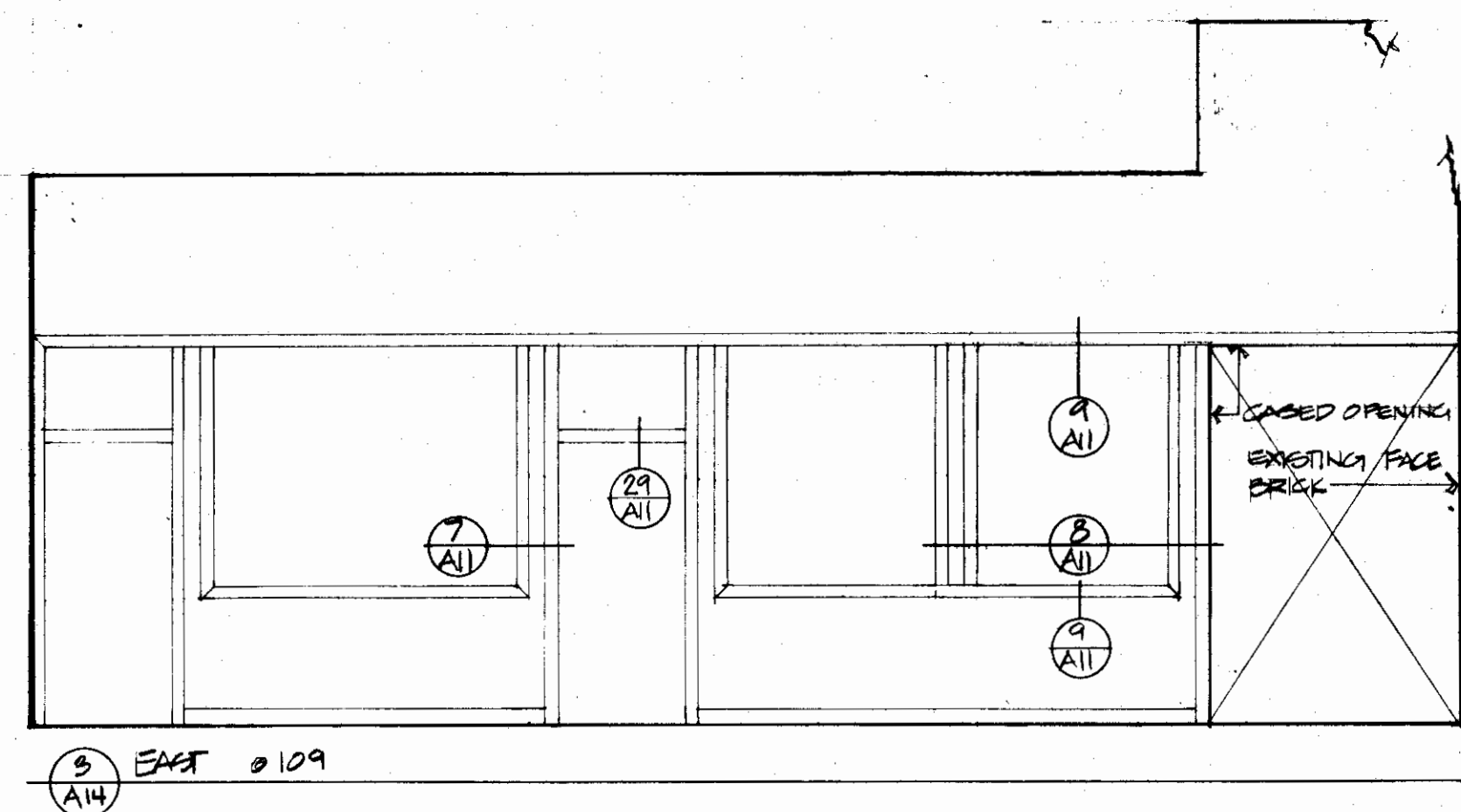

NOTE: PROVIDE SOLID 2x4 BRACKING (MINIMUM) BEHIND ALL WALL MOUNTED ITEMS - VERIFY LOCATION OF ALL OWNER SUPPLIED EQUIPMENT.

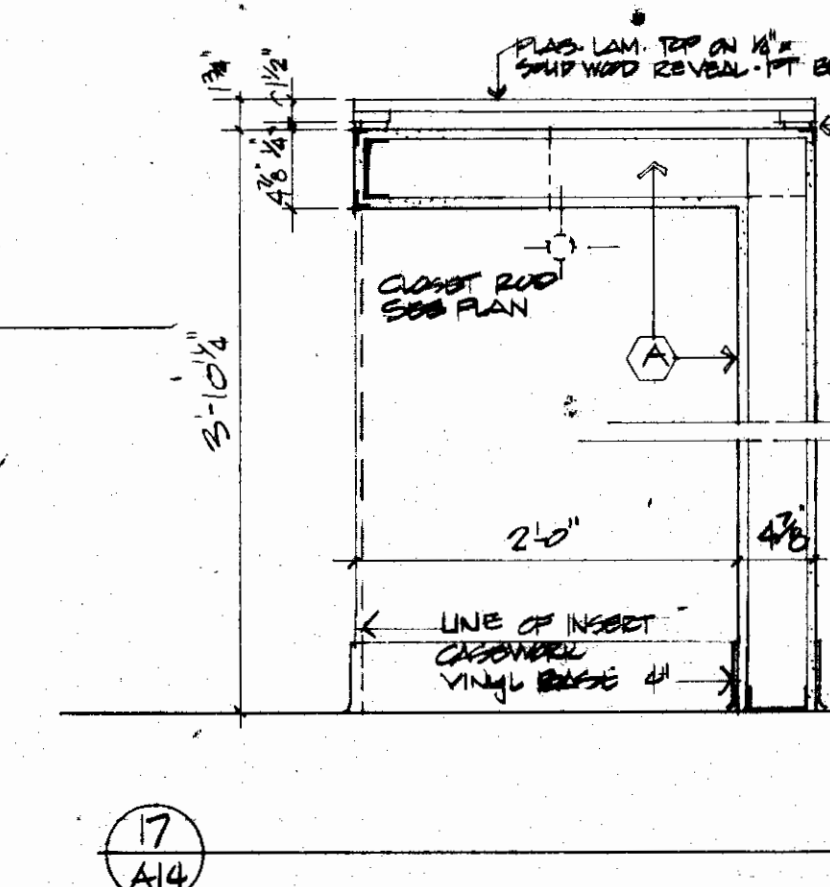
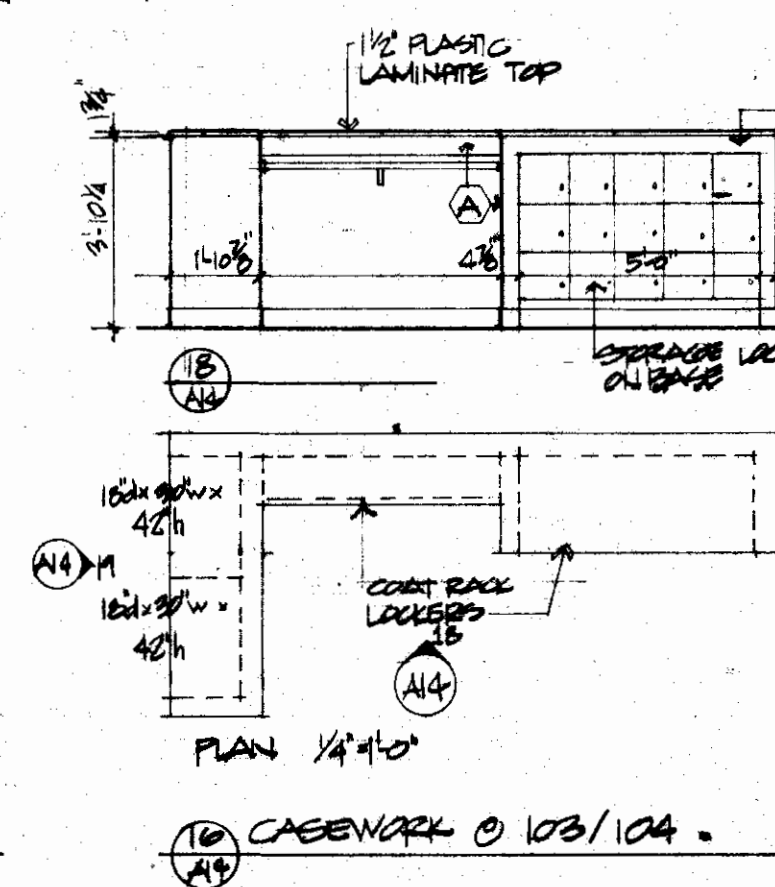
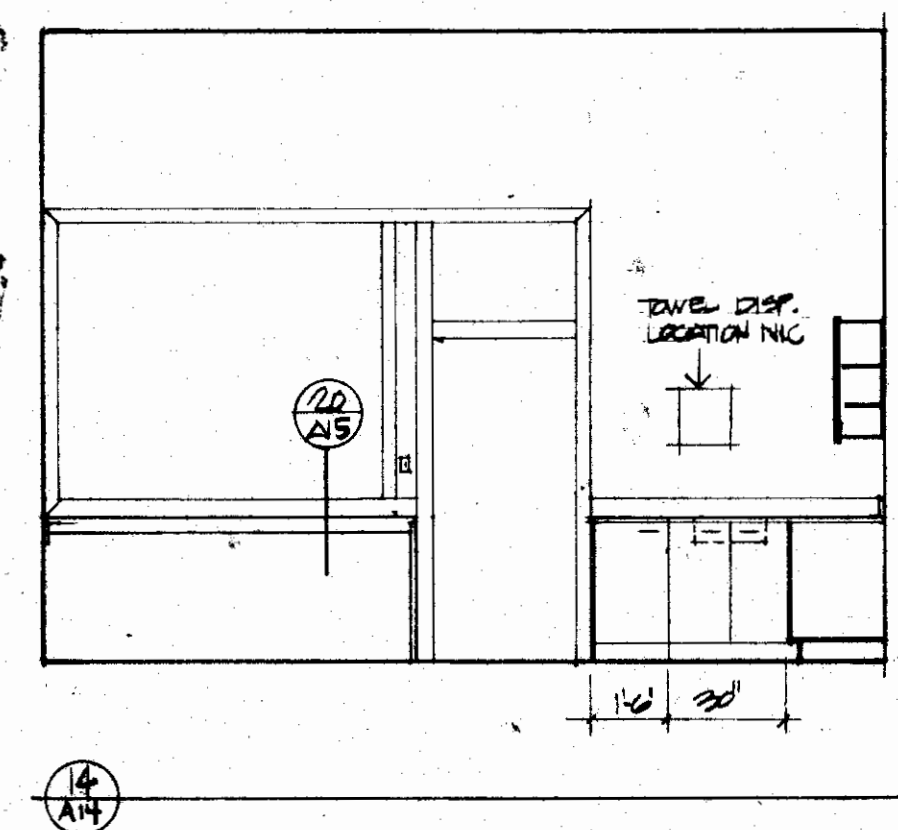
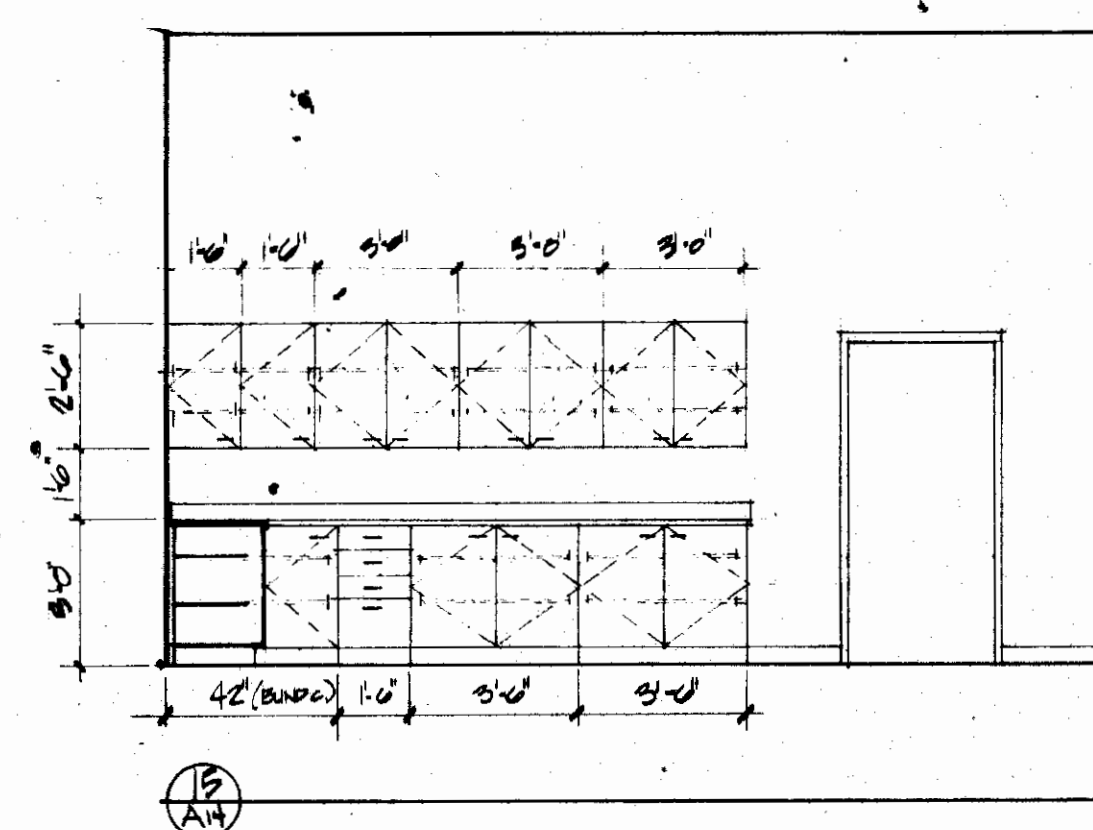

Revised

Drawn By
SKH

Checked

Copyright 8/31/81 by Strang Partners, Inc.

Sheet Title

INTERIOR ELEVATIONS
ALL SCALE 1/2"=1'-0"

Project Title

BARABOO PUBLIC LIBRARY
Baraboo Wisconsin

Project No.
8010

Date
8/31/81

Sheet No.

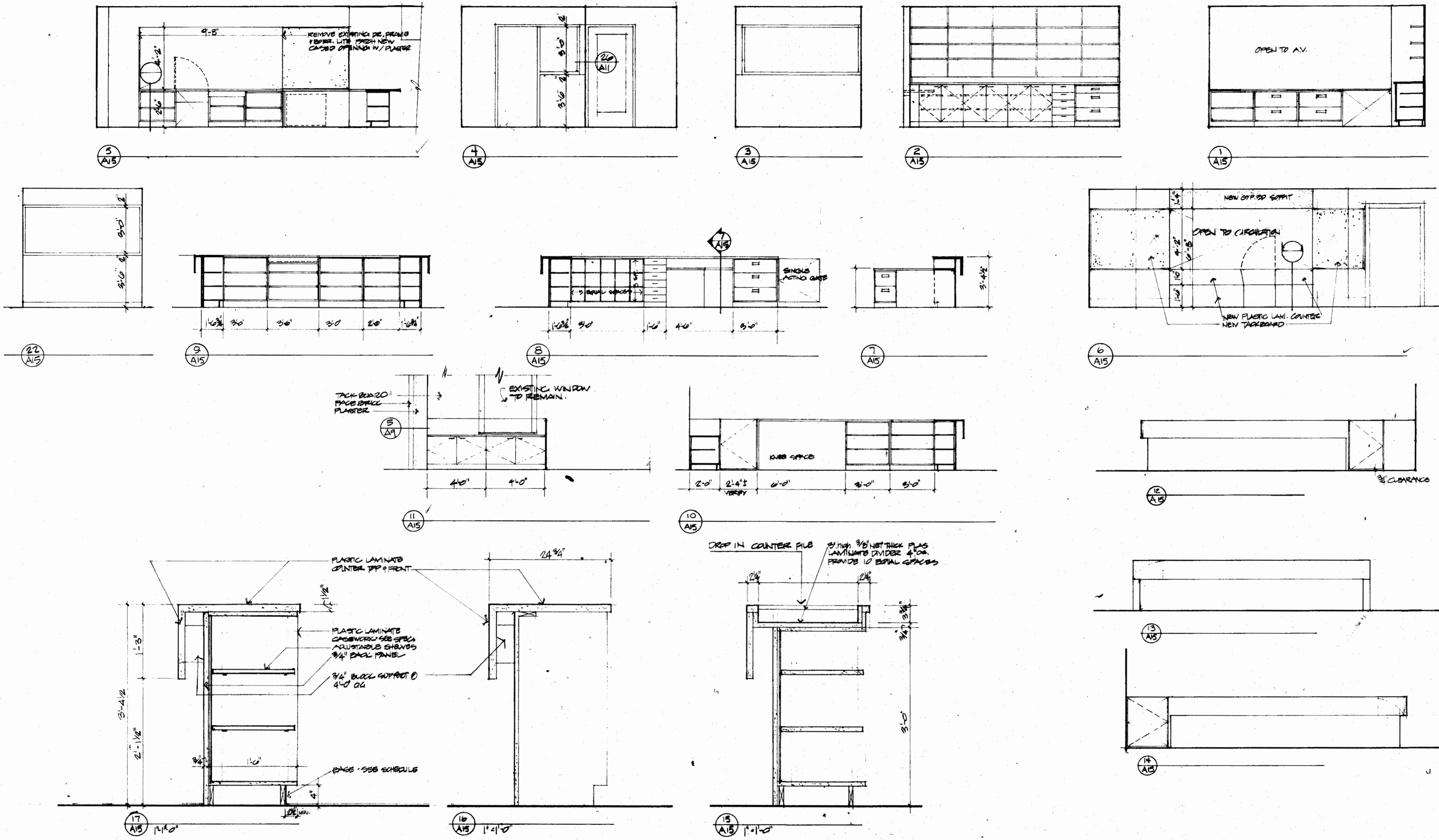

Strang Partners, Inc.
 Architects
 Engineers
 Planners

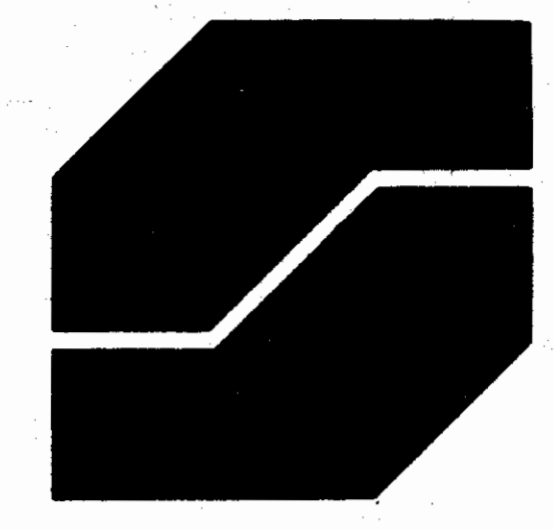

3800 Regent Street
 Madison, WI 53705
 608 233 9753

Revised _____
 Drawn By _____
 Checked _____
 Copyright 8/31/81 by Strang Partners, Inc.
 Sheet Title _____
DETAILS - INTERIOR ELEVATIONS
 Project Title _____

BARABOO PUBLIC LIBRARY
 Baraboo Wisconsin

Project No. 8010
 Date 8/31/81
 Sheet No. _____

A15

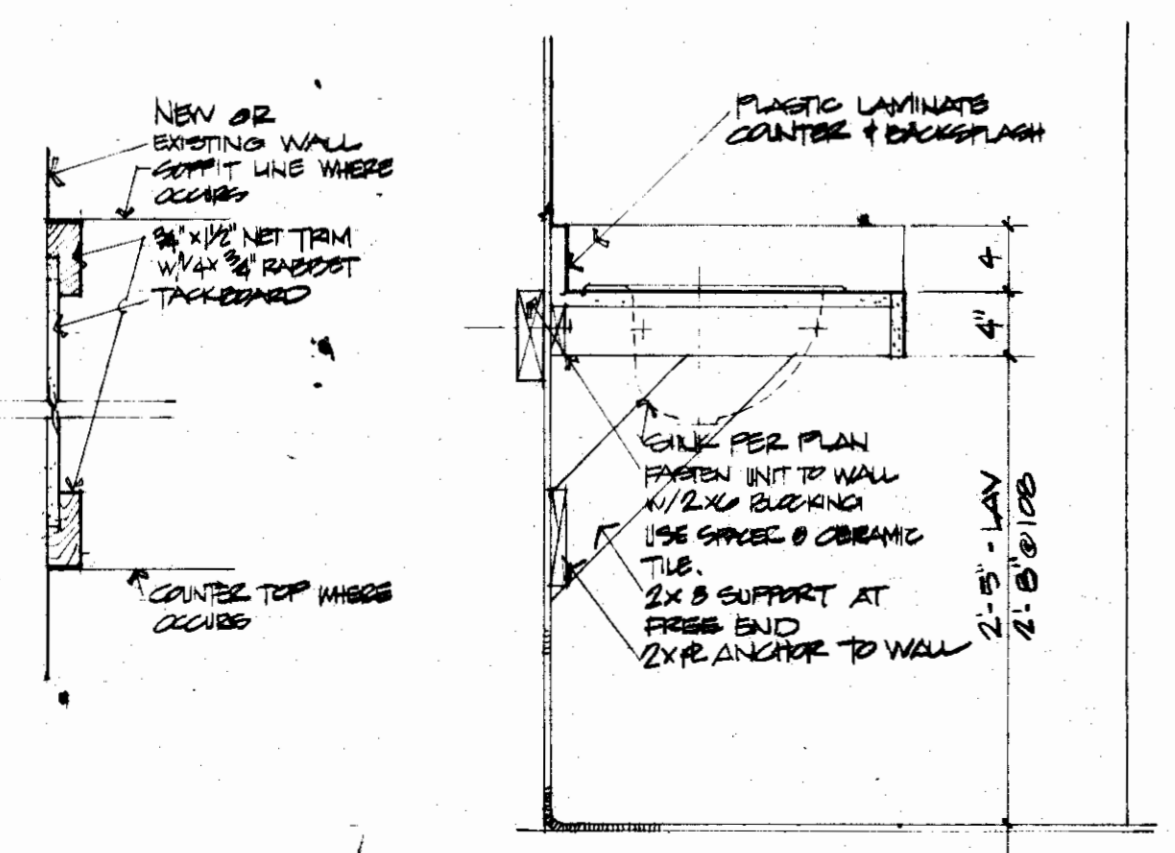

21 DETA - STACKED
 1/2" = 1'-0"

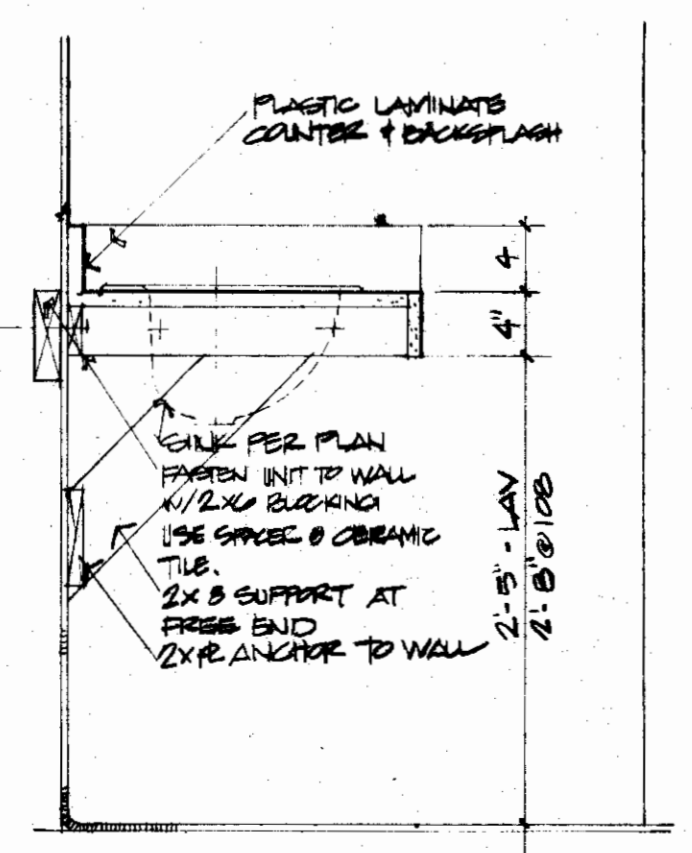

20 SECTION O LAV / COUNTER TOP
 1/2" = 1'-0"

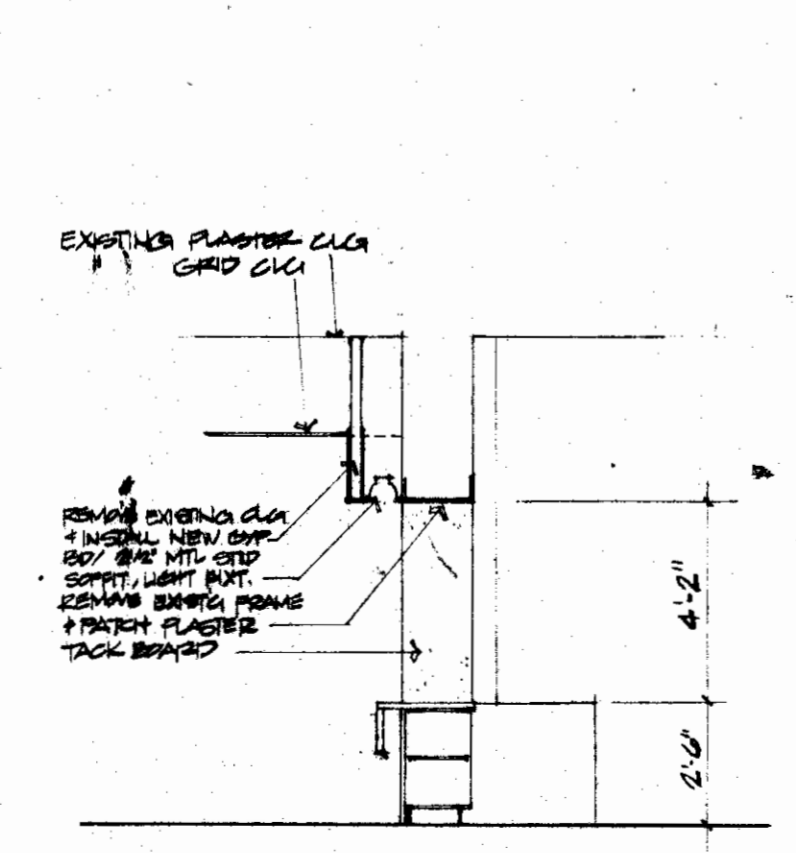

19 SECTION O CIRC. O.P. 1/2" = 1'-0"

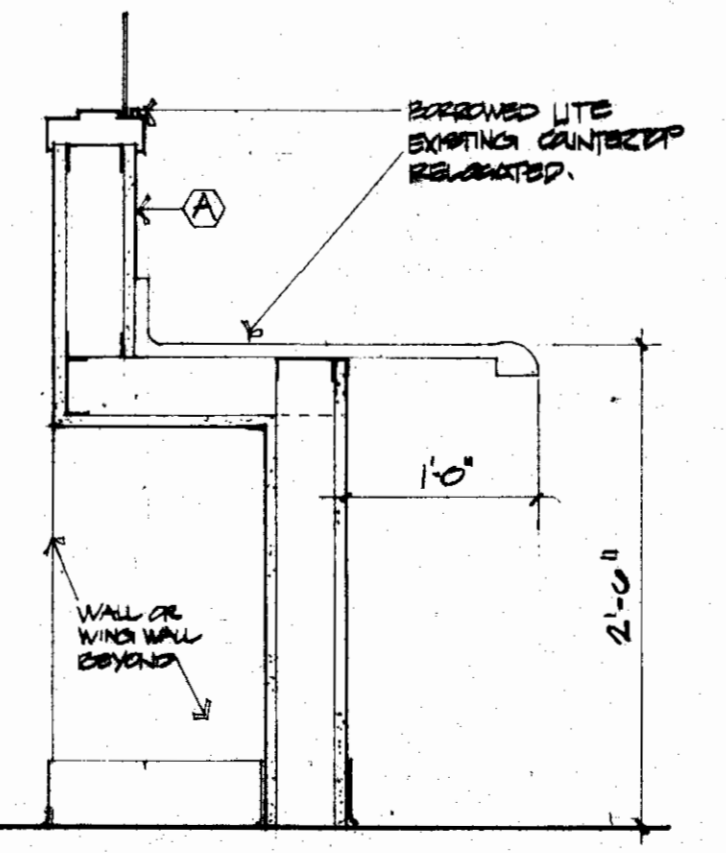

18 SECTION
 1/2" = 1'-0"