

West Pine Street-Highway 12 (BD) (North of the Baraboo River)

Volume VI "*BARABOO Wisconsin...1850-2010*" is in process as of this writing and is a continuation of Volumes I through V and when available will very likely contain more details you may be searching for.

West Pine Street (Highway BD) West Baraboo



315 West Pine Street, c1989

Sharon L. Vogt remembers...Living in this gray house with white trim. It was the only house between the bridge over the Baraboo River & the A & W Root Beer Stand at that time.



Slumberland, c2012, 315 West Pine Street



Gander Mountain, c2012, 315 West Pine Street



Joint Effects c2012, 533 Locust Street,

West Pine Street (Highway BD) West Baraboo

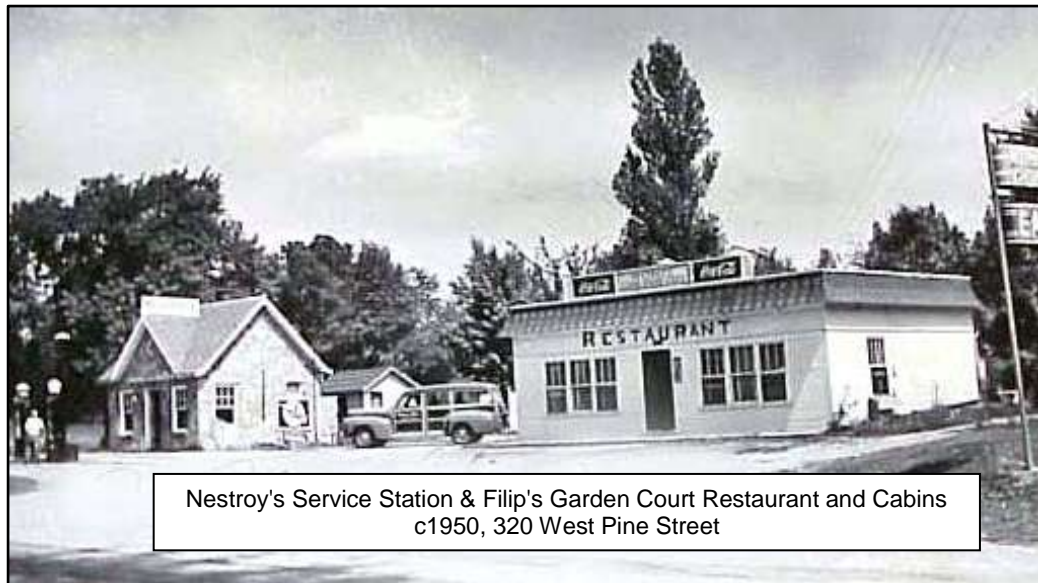

Nestroy's Service Station & Filip's Garden Court Restaurant and Cabins
c1950, 320 West Pine Street



McDonalds...320 West Pine Street c2012

West Pine Street (Highway BD) West Baraboo



Baraboo National Bank Satellite 400 West Pine Street c2012



Wok King Restaurant...419 West Pine Street c2012



Pizza Hut...422 West Pine Street c2012

West Pine Street (Highway BD) West Baraboo

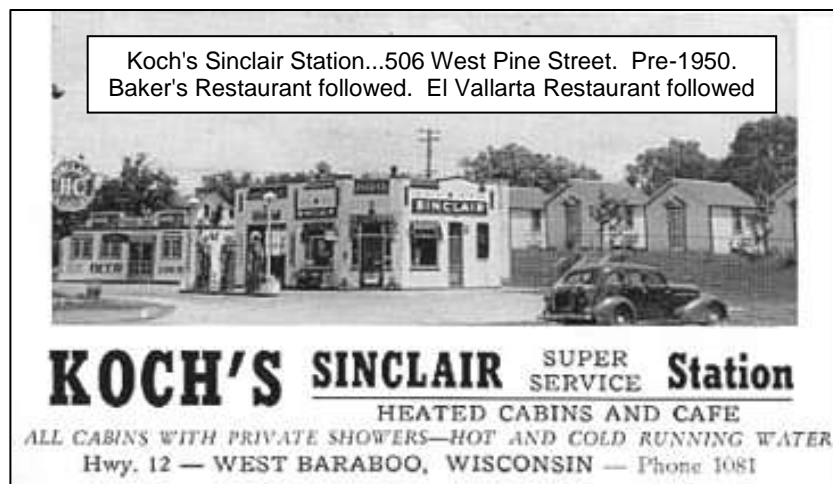
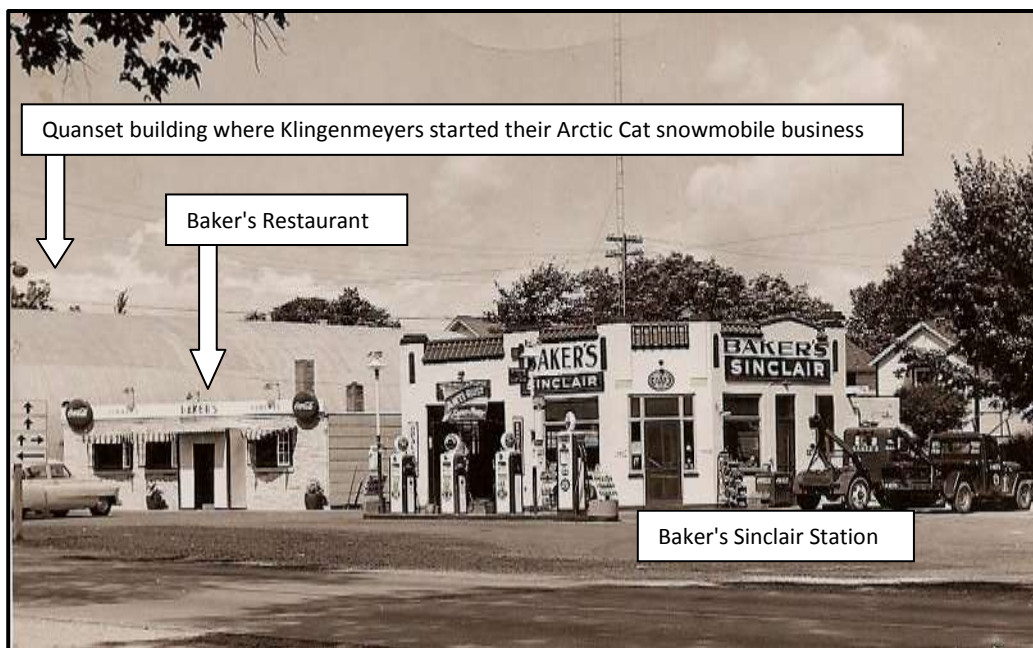

West Pine Street (Hwy. 12) North of the Bridge (Includes portions of Hwy. 33 & 136) West Baraboo

Note: This chronology is of the development of business' on **West Pine Street** in the village of **West Baraboo**, which in 2012 may also be known as Highway 12, City 12 or maybe County "BD". It chronicles the growth of the retail/commercial growth along the highway starting at the bridge over the Baraboo River and continues north to the village limits. Some businesses that have addresses on an intersecting street are also listed because they also border on West Pine.

Most dates shown are approximate.

This is a new chronicle so I need lots of help in determining dates, locations, owners etc. of businesses along this strip. Don't be shy about contacting me.
Thanks

Joe Ward
608.356.2102
joeandlou3610@charter.net

314 West Pine Street Parcel No. 0290-00000

This property has been occupied as early as 1987 by **McDonald's Corporation** and from 1999 to present day (2012) has been owned by **McDonald's Real Estate**.

315 West Pine Parcel No. 0092-10000

In early 1989 it was announced that **Wal-Mart Properties Incorporated**, a Delaware Corporation, had purchased the property behind the Pick n' Save from Don Pierce. The purchase went on record April 21, 1989. From 1992 until 2007 this property was owned by **Inland Northern Point**. As of this writing (2012) this

property appears to be owned by **B H West Baraboo LLC** who has had possession since 2007.

Sharon L. Vogt...Lived in a gray house with white trim. It was the only house between the bridge over the Baraboo river & the A & W at that time. She recalls that there was a restaurant cross the street, possibly Harrison's where McDonalds is located as of this writing (2012).

When a copy of their house was posted on Facebook, Sharon replied "Hey, that's my old house! It was completely renovated when we moved in. I will post pictures of it when I get them from my Mom. It was about 20 ft. from Hwy. 12. The 1st night in it was a summer night with windows open, and it sounded like the semi's were coming right into the room with me. Awfully noisy."

There is also a posting on Facebook stating that a **Harm's Family** lived here at one time??

It appears that there was an Ice House between the house and the A & W Stand. The name of **Al Jahn** appears in that regard. The date is not clear but we know that In July of 1953, Jahn had an office at 125 Water Street and had purchased the ice division of the **Baraboo Ice & Locker Co.** The **Crystal Clear Ice Company** remained on Water Street until at least 1959. Kindschi started the ice business in 1939 featuring artesian well water in its product. Also, there was a **Jahn Ice & Oil Co.** in 1969...where?

Eventually Wal-Mart moved south to the corner of Highway 12 and County "W". **Gander Mountain** and **Slumberland** then occupied the former Wal-Mart building at this location and both are there at present (2012).

320 West Pine Street

Maybe part of McDonald's Parcel No. 0290-00000

Nestroy's Garden Restaurant, Standard Station and **Cabins** was located here in the 1940's. **John F. Filip** purchased the **Service Station, Garden Restaurant** and **10 cabins** in 1949 and operated this business until mid-1968.

West Pine Street (Hwy. 12) North of the Bridge (Includes portions of Hwy. 33 & 136) West Baraboo

Bill Garrisons's Restaurant was located here from mid-1968 to 1973 and **Harrison's Restaurant** in 1975. McDonalds would have encompassed this site along with 314 West Pine Street.

400 West Pine Street Parcel No. 0234-00000

The **Lyons' School** was located at this site, with the front entrance facing east. When asked, **Carol Losch Horne** remembered..." Yes you are correct in the location. The last year that school was used was in 69 [1969]. They closed it in June that year at the end of the school year. I believe it stood vacant until they razed it for the Pizza Hut. Which was perhaps a couple years afterwards, not entirely sure of that. I remember being disappointed that I wasn't getting to "move upstairs" to the big grades the next year. Classrooms for 4-6 were on the second floor. First Floor was 1-3 and we had lunch in the basement."

Hardees Restaurant was located here from 1975 to 1989, then moved to 675 West Pine Street. They evidently sold this parcel to the **Baraboo National Bank** who established a satellite banking center here. The Baraboo National Bank has owned this property since as early as 1992 and probably earlier.

419 West Pine Street Parcel No. 0095-00000

Chun-Nan & Nuo Shi Lee are shown as owners between 2005 and 2010. **Nuo Shi Lee** is shown as the owner on 2010 and until the present date (2012).

In 1949, **Curt Farr** opened an **A & W Root Beer** stand at this location in a 20ft. square building. **Marie Leidholdt** and **Art Schultz** ran the operation while Baraboo High School coach, **Bill Leidholdt** conducted the A & W Stand on South Boulevard...

Dayl and Carol Sorg purchased this stand in 1954 and in 1959 added a car port and hired carhops. They called their new establishment, **A & W Family Restaurant**. During the 1960's and 1970's they sold chili-dogs for 19-cents on Tuesdays as that was a slow day.

Sharon L. Vogt writes; "I was one of the carhops. Our house was right next to the A & W. The house was taken down so all of the fast-food's and mini-malls could take over Hwy. 12. It was a gray house with white trim. The only house between the bridge over the Baraboo river & the A & W. Across the street from us was a restaurant...Phillips, maybe. I have lots of pictures."

*David Skaife notes; "The restaurant across the street would have been **Harrisons**, I think. I use to deliver newspapers there every day when I was a kid".*

*Lori Weinke Christenson states; "Gwen, they were called **Coney Dogs** back then right? When we were small we sat on the steps leading down to the trailer court, loved to pass the time watching all you girls work...Loved Dayl & Carol both, they were like my other parents. This site is so exciting to bring back old time, you never realize how much has passed you by until we start talking about the way we were".*

From what can be gathered, Sorg's had a trailer court at this address. The **Sorg Trailer Court** sat just west but adjacent to and below the **A & W Root Beer Stand**. There were steps leading down to the trailer court.

"Buster" & Evelyn Wilcox operated the **Wilcox Fresh Fruit and Vegetable Stand** adjacent to and just south of the Root Beer Stand in the 1950's,

The business was sold to **Tony & Rita Capparelli** and their son **Richard** and his wife **Lee** in 1977. At that time **Sorg's Trailer Court** was directly behind the restaurant. The Sorg's held an A & W reunion in 1990 and 200 people from 14 states attended. In 1986 Rich and Lee had the business remodeled adding a drive-up window.

In 1987 there was a proposal to build a strip mall along the west side of Highway 12 from the corner of 136 south. This never happened but an article in the Baraboo News indicated that on that property there were 2 trailers on the unused Kick-A-Poo lot and also an A & W Stand.

Due to highway 12 expansion, their total parking space had shrunk to the point where they could no longer operated as a

West Pine Street (Hwy. 12) North of the Bridge (Includes portions of Hwy. 33 & 136) West Baraboo

drive-in. Prior to the expansion the A & W property had extended to the center of the (now 2012) divided highway.

About 1999 **Jeff Lee** and his wife opened the **Wok King Restaurant**, having moved from across highway 12. Jeff Lee later passed away at his homeland, Taiwan, and his wife continued the business.

422 West Pine Street

Parcel No. 0233-00000

Pizza Hut, Richard Divelbliss is listed as owner(s) as early as 1992 and no doubt earlier and has been occupied by the **Pizza Hut** as early as 1976 (and maybe earlier) until the present (2012).

506 West Pine Street

Parcel No. 0230-00000

South of and Adjacent to 527 Linn Street

Koch's Super Service Sinclair Station & Cabins was located at this address giving way to **William E. and Rose M. Baker** who operated **Bakers Restaurant, Cabins** and **Sinclair Service Station** as early as 1950 and still listed in the phone book in 1973. (The 1989 Yellow Pages lists **Taco John's** being located at this address...may be an error.)

Darrell & Jacqueline K. Klingenmeyer, owned this site as early as 1975 with **Jacqueline Klingenmeyer** having sole ownership since the about 2000.

The Klingenmeyers constructed a building at this address for "**Burger America**". The date is unclear but Jackie Klingenmeyer relates that there were no buildings on this corner prior. **Taco Johns** then entered the picture as early as 1989 but though the food was great it lost business to Taco Bell that was established at 629 Pine Street..

This business did not survive and the building was turned over to an unknown entity who sold Chicago Style Hotdogs and Italian Beef sandwiches. This business failed very soon after it was established.

A short time later, **Wok King** was established here, later moving across the road to the former A & W Building vacated by the Sorg's. The building at this site was then razed and a new building was constructed for **Kristina's Family Restaurant** which **Mike and Kristina Beciri** moved to from downtown Baraboo and conducted business here between August of 2000 and 2010. They were followed by the **El Vallarta Mexican Restaurant**. As of 2011 **Los Nopales Mexican Restaurant** was being conducted here.

Sandy Bader remarks; "I remember Baker's. Used to go there after basketball games (or anything on Friday nights) for french-fries and cokes".

519 West Pine Street

(SW corner State Road 136 & Highway 12)

Parcel No. 0092-00200

Dr. Tinkham's Dentist Office was located at this address in the early 1950's. An interesting side note about the west side of High Way 12. I think Dr. Tinkham owned most of that property from high way 136 to the river and west on highway 136 over the hill and down the other side. Tinkham sold a big part of his land (about 27 acres) to **Al Brown** for the **Baraboo Concrete Plant**.

In the early 1950's this writer's father had a bad tooth ache on a Sunday morning...we went out to the Dr's office which was on the corner, directly south and across high way 136 from Walgreen's. The Dr. was outside in front of his office laying up a decorative stone wall and after some convincing he was talked into pulling my dad's tooth as long as he did not have to freeze it. He took off his gloves, pulled the tooth, charged my dad 50-cents and we were gone.

Henry "Hank" Wedekind's Texaco Station was here as early as 1950 and as late as 1960. They removed Tinkham's dental building and constructed a new building.

Ray Elzea's House Trailer Sales was located on this corner in the 1950's.

West Pine Street (Hwy. 12) North of the Bridge (Includes portions of Hwy. 33 & 136) West Baraboo

It is believed that **Al Brown**, founder of Baraboo Concret Co., owned this corner lot in the 1960's

The **Kickapoo Oil Company** conducted a **Gas Station** here as early as 1973 and as late as 1982.

527 Linn Street

(SE Corner of Highway 12 & Linn Street)

Parcel No. 0229-00000

It is believed that **Oriel Philbrick** owned this corner lot and that in 1950, **West Baraboo's Cities Service** was located here, operated by **Robert and Ray Astle**. It is known that the Astles were here in 1953. There was a huge arrow on the top pointing to BARABOO. "Bob" and Ray had worked for the Ford Dealership prior to this move. "**Penny**" **Accola** also sold cars from this location. After Astle's, **Mike & Wayne Steinhorst** conducted business here. **Don's Cities Service** is here in 1960; **Harold Richard** is conducting the **Cities Service Station** in 1961 and possibly as late as 1964.

Darrell & Jacqueline K. Klingenmeyer, owned this site as early as 1975 after purchasing it from **James Mattei**. At that time there was a quon-set building on the corner which the Klingenmeyers used for their **Arctic Cat Sales & Service** headquarters. The state later widened highway 12 and Klingenmeyers constructed a new building for their snowmobile sales. Darrell Klingenmeyer passed away in 2011.

Jacqueline Klingenmeyer has had sole ownership since the about 2000. From 1982 to at least 1989, the business was known as **Darrell & Jackie's Sports Haven**. As of 2012 it is occupied by the **Shoe Box Outlet Store**.

533 Locust Street

Parcel No. 0296-00000

SE Corner of Locust & West Pine intersection

This property was owned at one time by **Helen Reppenhagen**, later by **Roberto S. & K. Francisco**. As of this writing (2012) it is owned by **Michael Bennin & David Holmen**.

Joint Effects, a therapeutic massage house is located here as of 2011.

536 Berkley Boulevard

Parcel No. 0019-00000

Located on the NE corner of Highway 12 and Berkley Boulevard Owned by **Hill-Dale Properties LLC** in 2012 and prior to that by **Schellenberger-DVM, CA**.

In 1975, **John O'Malley** operated **Pizza Port Too** at 538 Berkley Boulevard which may have been directly on the corner with 536 being adjacent and to the east.

This site is occupied in 2012 by **Hill-Dale Veterinary Hospital SC**.

602 West Pine Street

Parcel No. 0025-00000 & 0024-00000

(NE Corner of the intersection of 33 & BD)

Neal Astle claims there was a **Mobil Station** on this corner. It is known that a **Royer's Mobil Station** existed on West Pine Street in 1950, **Parchem's Mobil Station** in 1960, **Don's Mobil Station** in 1961 & 1962 and a **Mobil Service Station** in 1966.

Kerr-McGee Co purchased the Deep-Rock Co. in 1955. It is probable that **Struck & Irwin** owned a franchise of **Deep Rock Stations** and leased them out. There was a Struck & Irwin Deep Rock Station here in 1968. **Wayne Smith** operated **Wayne's Deep Rock** in 1969 through 1972. **K-M** (Kerr-McGee) brand and logo eventually replaced Deep Rock and continues in use today. (Also, it is thought that **Rocket Ray's Deep Rock Station** was here early on???)

In 1973, **Wayne's Zephyr Station** was here. In 1975 it was known as the **West Baraboo Zephyr Station**. **Vern Fry** was conducting the **Westmont Zephyr Station** here in 1976. **Stuart Fuller** operated a **Zephyr Service Station** on Highway 12 in 1977...probably at this site.

Next a **Kwik Trip Convenience Store** was built here close to the road; later a new one was constructed that exists here as of this writing (2012).

West Pine Street (Hwy. 12) North of the Bridge (Includes portions of Hwy. 33 & 136) West Baraboo

Since 2010, this property has been owned by **Antioch LLC**. Prior to that **HRZ Partnership** was the owner.

603 West Pine Street
Parcel No. 0090-00000

Morgan, Robert H. & Patricia A. owned this property in the late 1980's, followed by **Hopkids HHC**, and next beginning in 2003 up until the present (2012) by **Mred (BARABOO) Associate**

New Ritz Restaurant and Filling Station

An article in a June 1935 *Baraboo News Republic* announced the grand opening of "**The Ritz**", Baraboo's newest restaurant and night club. The Ritz was located on the north-west corner of the intersection of the then highways 12, 13 and 33 at the western city limit, and was operated in connection with a filling station on the same corner by **Ed. Ritzenthaler** of the Ritz Oil Company of Baraboo. The grand opening was held on Saturday night, July 13, 1935 with a floor show and an orchestra for dancing. **Ralph Jackson** of Baraboo was the manager.

In December of 1935, the management of The Ritz, located at the Lyons corner, was taken over by **Al** and **Lester C. "Dusty" Boyd**, Baraboo brothers, who would inaugurate the new **Boyd's Restaurant** and new management with a New Year's Eve party. A special orchestra and entertainment was arranged for the first New Year's Eve party at the Ritz, which in addition to a large dance floor and dining room included a filling station which the Messrs. **Boyd** will operate.

Arnie Madalon open **Arnie's Ritz Restaurant** here sometime between 1966 and 1968 and operated it until 1982. Though the years are not clear it appears that the Ritz was transferred next to the **Culver's** of the **Culver's Fast Food Chain**, then to the **Bob & Pat Morgan (1987)** and finally was razed and **Walgreen's Drug Store** was constructed and stands here as of this writing (2012).

614 West Pine Street
Parcel No. 0023-00000

This address varies as Highway 12, 511 Pine, Rt.4, 611 Pine and 911 pine however it is more than likely 614 West Pine Street.

The **West Baraboo Inn** obviously was the correct title for this establishment, but it was also known as just plain **Melby's**.

This tavern was in operation here as early as 1953 and as late as 1982 and was operated by **Nels** and **Genevieve Melby** except, in 1980 when **Frank Bender** was in charge. Also in 1966 it was known as **Fred & Judies Tavern**.

Fish Building Supply is listed as being here from 1977 to 1989, this timeline seems to overlap when Melby's was here. There may have been room for both operations for a while?

Next **Timothy R. & N.A. Cummings** owned this property operating **Tim Cummings Construction** until 1999 followed by **Aldi Foods** which is still located here at present (2012).

615 West Pine Street

615 West Pine Street no longer exists in 2012. Probably lost its identity when the Shell Station next door was enlarged.

617 West Pine Street
Parcel No. 0084-00000

The service station at this address was constructed in 1935 at the same time the Ritz Restaurant was built.

Neal Miller operated The **Ritz Shell Station** here in 1950. It is possible that **Morricks Shell Station** was here in 1953. However the station is referred to as the **Ritz Shell Station** until at least 1962. **Berning & Luck Shell Service** is here from 1964 to 1987.

Sometime prior to 1994 **Martin Berning** owned this property; while in 1994 **M & A Real Estate LLC** was the owner. **M & R Travel Mart LLC** has owned and operated this business from 2002 to the present (2012).

**West Pine Street (Hwy. 12) North of the Bridge (Includes portions of Hwy. 33 & 136)
West Baraboo**

620 West Pine Street
Parcel No. 0022-00000

The **Broadway Cafe** was moved to this address from the city of Baraboo (Broadway) in 1952 and in 1953 was known as **Young's**. Between 1960 and 1962 **Bob Scott** was conducting **Scott's Hi-Way House** here. **John O. Gilbertson** ran the **Hi-Way House** in 1964.

From 1969 to 1975 we find **Michael Rindfliesch** manager and **John D. & Kathleen L. Rindfliesch** partners in the operation of **Jack's Tavern** here.

The **Wood Rake Restaurant** was located at this address in 1976 until 1978 and conducted by **Kevin Campbell**.

in 1978 **Richard Burgess** was conducting this business advertising it as the **House of Sandwiches Hot & Cold, Homemade Soups, Daily Luncheon Specials, Open At 11Am., Melody Thalacker Mgr.**

It was also known as the **Old Highway House** in 1980 and was owned by **John P. and Lynn M. Rindfleisch** and/or **Robert Rindfliesch** until 2003. **Papa's Place** owned it from 2003 to 2006 when the **Baraboo National Bank** took control in July of that year. **Captain Jack's of Baraboo** has owned it from November of 2006 until the present date (2012) as far as can determined.

Chasers Bar & Restaurant has been located here from 2011 to the present (2012).

<p>Westdayl Plaza (Named for Dayl Sorg) Parcel No. 0092-00000 and 0092-00100 State Road 136</p> <p>The buildings within the Plaza, except for Wok King Restaurant and the Baraboo Area Visitor's Center are owned and leased by the Cincinnati-based Phillips Edison & Co. in 2012. It is not known if Pierces are part of the Phillip's owned property.</p>

615 Highway 136

In July of 1988, the West Baraboo Village Board approved a building permit to construct a **Pick N' Save** grocery store at **Westdayl Plaza** which would be operated by **Donald Pierce**. The store would feature a small delicatessen, floral shop and a cafeteria. Other than that the store would be a basic grocery store remarked Jeff Grahl, the project manager for Amcon Corp., the general contractor. **Pierce's Pick 'n Save** was at this site and going strong in 2012.

617 Highway 136

Bethesda Thrift Shop was located here in 2011 & 2012.

619 Highway 136

Also a deal with **J. C. Penney Co.** was about 95 percent complete. Hopefully the two businesses would be open by Christmas. Preliminary negotiations were going forward with **Walgreens**. It was announced in January of 2012 that the J. C. Penny store would be closing and that a liquidation sale would begin about the fourth week in January.

621 Highway 136

It was announced in July of 2012 that **Maurices' Women's Fashion Store** was building a larger store in the Gateway Business Park near Walmart and planned on moving there when the 5000 square foot building is finished, supposedly by Christmas of 2012

625 Highway 136

Sometime after 1988, **K-Mart** constructed a store on the west end of this property. Eventually K-Mart joined with Sears and the store became **Sears Grand/Essentials**.

It was announced in December of 2011 that this Sears store would be closing soon. It is one of 120 stores nationwide Sears is closing. Sears & K-Mart merged in 2005. Sears also owns Dodgeville-based Land's End. However, it was later announced that the store could possibly stay open if an entrepreneur could be found to own and operate the store on a commission basis.

**West Pine Street (Hwy. 12) North of the Bridge (Includes portions of Hwy. 33 & 136)
West Baraboo**

This property was owned between 2000-2006 by **Northmontes Partnership Limited** and prior to that time it was owned by **Centres Baraboo Inc.** Presently (2012) it is owned by **Westdayl Plaza Station, LLC**

629 Pine Street
Parcel No. 0091-00000

RLC Enterprises owns this site at present (2012). Before them, **Taco Bell** was the owner, with **Martin H. Berning** preceding them.

Taco Bell is conducting business here in 2012.

630 West Pine Street
Parcel No. 0021-00000

The **Baraboo National Bank** owned this property from 2006 until the present (2012). **Velma Hoffman, Trustees** owned it prior to 2006.

Three Lions Supper Club was located here in 1969 until at least 1976. At one time it was also known as "**Rosie's Dream II**", **Chef "Rosie" Roosevelt** also had a restaurant called **Rosie's Dream** in Reedsburg. Bill Johnson states that **Peter Weickgenant** owned this building and sold it to **Dino Larocco** about 1980. (In 1977 it was listed in the City Directory as the **Three Lions Supper & Animal Cracker Disco**. Larocco renamed it "**The Royal Villa Supper Club**"; the building burned to the ground about 1983. In 1987 the Hoffman's built **Papa's Place**.

Deb Hanger recalls working for the Hoffman's opening **Glacier Rock Restaurant** in 2002, still there in 2012. The **Clarion Hotel and Convention Center** is located here in 2012.

675 West Pine Street
Parcel No. 0091-01000

L & J Investments LLC has owned this property since 2003, prior to that **ODL 96-A LLC** owned it in 2002 and prior to that **Jess, Rochelle & Dane Ondell** owned it.

Raymond W. & Monica A. Farrey owned and operated the **Circus City Service** station at this address from 1953 through 1973.

John M. Johnson and Farrey operated the **Far-Mor Oil Co.** here during 1977. Evidently Johnson became the sole owner in 1980 and changed the name to **Glacier Oil Company** and conducted business here as late as 1987. Farrey and Johnson also were partners in the **Far-Mor Realty Company** at this address in 1977.

In 1975 to 1977 the **Tasti-King Family Restaurant** was located at this address, serving breakfast, sandwiches, chicken, shrimp, fish, malts, cones and sundaes.

Hardees Restaurant moved here from 400 West Pine Street about 1989. They removed the A-Frame building that Tasti-King operated out of and constructed the building that sits there as of today (2012).

Don Simonds recalls that the present (2012) building was built was around 1989, and recalls "The company that I worked for did all of the site work. The builder was from Beaver Dam. He could put up a Hardees and have it running in 28 days. Did a lot of site work for him doing Hardees all over the state."

In 2012 **Easton Motors** could be found conducting business here.

No West Pine Street location No.
Parcel No. 0068-10000

This property is owned by the **Village of West Baraboo** for the extension of Berkley Boulevard on the west side of West Pine.

No Berkley Boulevard or West Pine Street Address
Parcel No. 0068-02000

This property lies west of and behind Parcel No. 0068-00000, is accessible from a Berkley Boulevard extension and was owned by **WBAJ LTD** between 1999 and 2012. In 1999 it was

**West Pine Street (Hwy. 12) North of the Bridge (Includes portions of Hwy. 33 & 136)
West Baraboo**

owned by **Petrulis Revocable Trust** and before that by the **Best Western Baraboo Inn**.

725 West Pine Street
Parcel No. 0068-00000

In 2012, **Baraboo Inn Inc.** owned this property, prior to that the **Best Western Baraboo Inn** owned the property.

West Baraboo Inn was located here in 1980. The **Best Western Inn** is located at this address in 2012.

750 West Pine Street
Parcel No. 0017-00000

Since about 2004 **Shree Harikrishna Properties** has owned this site. Prior to that **F. Bushland Living Trust** owned the property and prior to 2001 **C. Bushland, Forest & K.**

America's Best Value Inn aka **Campus Inn** and the **Bird Howse Bar & Lounge** is listed as being at this location in the 2012 telephone book. **Campus Motel** was here as early as 1976.

No West Pine location number given
Parcel No. 0015-00000

This wedge shaped property borders on the north side of 750 West Pine Street. It has been owned by **Slobodan Vujosevic** since 2010. Prior to that it was owned by **Homer & Bonita Miller** and before that **Harry & Agnes Woodbury**.

No West Pine Address Given, Just...US 12
Parcel No. 0068-01000

This property lies north of and adjacent to the Best Western Inn and has been owned since 1999 by **WBAJ Ltd.** Before that the **Petrulis Revocable Trust** controlled this property. The **Best Western Inn** owned it before that.

825 West Pine Street
Parcel No. 0069-00000

This property is owned by **Kim Van - Kim Phan & Tran LC** in 2012; prior to 2006 **Kevin M. Harding** controlled this property. Before Harding and 2003, **Vivid Inc.** owned the property.

Hazel's Cafe was located here in 1969. **Nails by Kim** is located at this site at the present (2012).

827 West Pine Street
Parcel No. 0070-00000

New Life Outreach Ministries has owned this property since 2010; **Kevin M. Harding** owned it between 2003 and 2010. Prior to Harding, **VIVID Inc.** held title.

830 West Pine Street
Parcel No. 0009-00000

This property has been owned by **Slobodan Vujosevic** since 2010. Prior to that it was owned by **Homer & Bonita Miller**, before that **Harry & Agnes Woodbury**.

It is thought that the **Log Lodge Motel & Cabins** were constructed by **Otto Ritzenthaler**, eventually **Paul Krueger**, the barber owned this business. It is in operation as of the present date (2012).

No West Pine Location Given
1000 Log Lodge Court

Parcel No. 0066-00000 & 0071-00000

This property is owned by **Badger Housing Association III** in 2012 and earlier. In 2012 this building housed the **Pizza Ranch** and the **Department of motor Vehicles**. The **Pizza Ranch**, owned by **Kenneth** and **Mary Dressen** has been at this location since 2006.

**West Pine Street (Hwy. 12) North of the Bridge (Includes portions of Hwy. 33 & 136)
West Baraboo**

1000 Terrytown Road

Parcel No. 0002-31030

Owned by **Mathy Construction Co.** in 2012, **Eugene & Joseph Traxler** owned it prior to Mathy.
Office driveway.

No West Pine location number given

Parcels No. 0072-00000 & 0074-00000

This **Sauk County** owned property lies just north and adjacent to Parcel No. 0070-00000 on the west side of US 12 (County BD).

1100 Terrytown Road

Parcel No. 0002-30910

Lawrence & Catherine Senger owned this property as of 2012 and earlier.

Lawrence Senger died on May 21, 2012 at the age of 90. He was born on September 10, 1921 in Plain, Wisconsin. He married **Catherine Whipperfurth** on June 29, 1949. In 1959 he moved to Baraboo and opened a small saw-mill on Terrytown Road. Shortly after, he opened a retail lumber yard at this site.

1500 West Pine Street

Parcel No. 0002-31011

What about **Eva Wilder**.....check phone books and directories.....someone say she died a violent death?

Since 2006 this property has been owned by **Stonefield Place LLC & L**. Prior to that it was owned by the **Zimmerman Living Trust**; prior to that...**Larry & Jean Zimmerman**.

Seems as though The **Speedway Bar** was located at this address in the 1950's. Next came **Slim Bettinger's** place. **Willie's Grill & Bar**, owned by **Greg Wilson** was located here, moving from the old Wander Inn building on 844 Eighth Ave (or West Baraboo's Linn Street) **Zim's Inn** probably followed. **M And M Bar & Grill** is listed in the 2012 telephone book of Baraboo.

1510-1560 West Pine Street

Parcel No. 0002-31010

Stonefield Place LLC & L has owned this property since 2005.

1575 West Pine Street

Parcel No. 0002-31020

Owned by **Mathy Construction Co** in 2012.
D. L. Gasser Construction driveway to top of hill in 2012.

1600 West Pine Street

Parcel No. 0002-3-710

Owned by **Lars LLC** in 2002, **Donald & Gloria Larson** in 2002 and **MGC Realty Co.** prior to that.
Vacant land at this address in 2012.

1601 West Pine Street

Parcel No. 0003-01302

Owned by **BP Distributing LLC** from 2000 to present (2012). **Nancy Janoch & Stevenson** owned this property in 2000.

1650 West Pine Street

Parcel No. 0002-30710

Owned by **Lars LLC** in 2002, **Donald & Gloria Larson** prior to 2002 and **MGC Realty Co. before that.**
Larson LLC owns building at this location in 2012.

1700 West Pine Street

Parcel No. 0002-30750

Owned by **Dean & Mary K. Blum** in 2009 until present (2012) and before that by **Ingeborg Vinicky.**
Vacant land here in 2012.

**West Pine Street (Hwy. 12) North of the Bridge (Includes portions of Hwy. 33 & 136)
West Baraboo**

1701 West Pine Street

Parcel No. 0003-01301

BP Motel Enterprises owns this property from 2002 to the present (2012), before BP, **Myron C. & Marga Martiny** owned it and before them **Myron Martiny et al.**

BP Motel entrance in 2012.

1750 West Pine Street

Parcel No. 0002-30730

Owned by **Ingeborg Vinicky** in 2012.

Vinicky residence here in 2012.

1801 West Pine Street

Parcel No. 0003-01001

Owned by **Robert F. & Deloris M. Martin** prior to and in 2012.

1805 West Pine Street

Parcel No. 0003-01002

Owned by **Gale I. Getschman** in 2012 and prior.

1850 West Pine Street

Parcel No. 0002-30610

Owned by **Byxbe & Byxbe Living Trust** in 2012 and prior.

Byxbe has a driveway to vacant land here in 2012.

2001 West Pine Street

Parcel No. 0001-11610

Owned by **Gary E. Wegner** from 2000 to 2012, **Arthur V. & Nancy Haugen** (Prior)

2125 West Pine Street

Parcel No. 0001-11620

Owned by **Robert L. Luce, etal** from 2000 to present (2012) **Senger, Lawrence & Catherine** before that.

West Pine Street (Highway BD) West Baraboo



Cities Service Station...527 Linn Street c1955

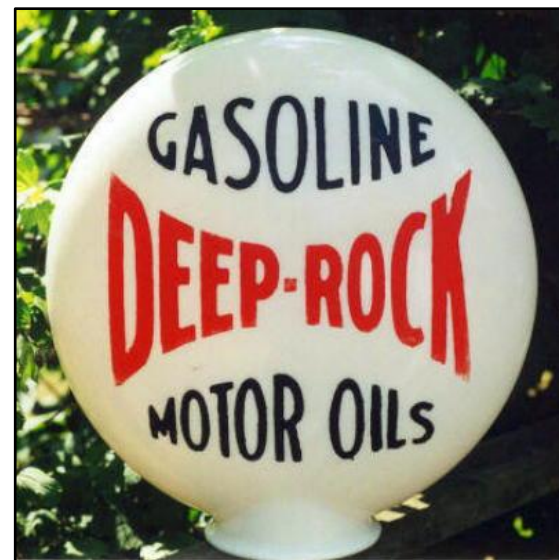

Deep Rock Station's Globe...602 West Pine Street



Kwik Trip...602 West Pine Street c2012

West Pine Street (Highway BD) West Baraboo

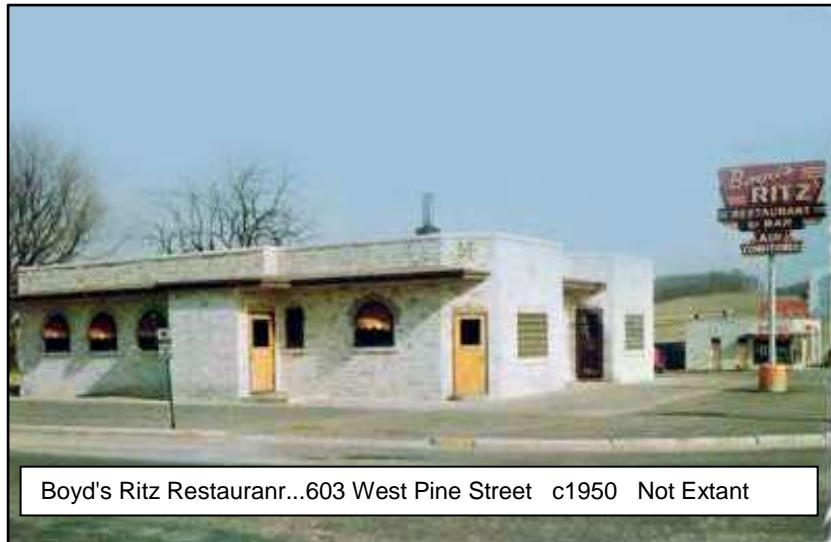

West Pine Street (Highway BD) West Baraboo

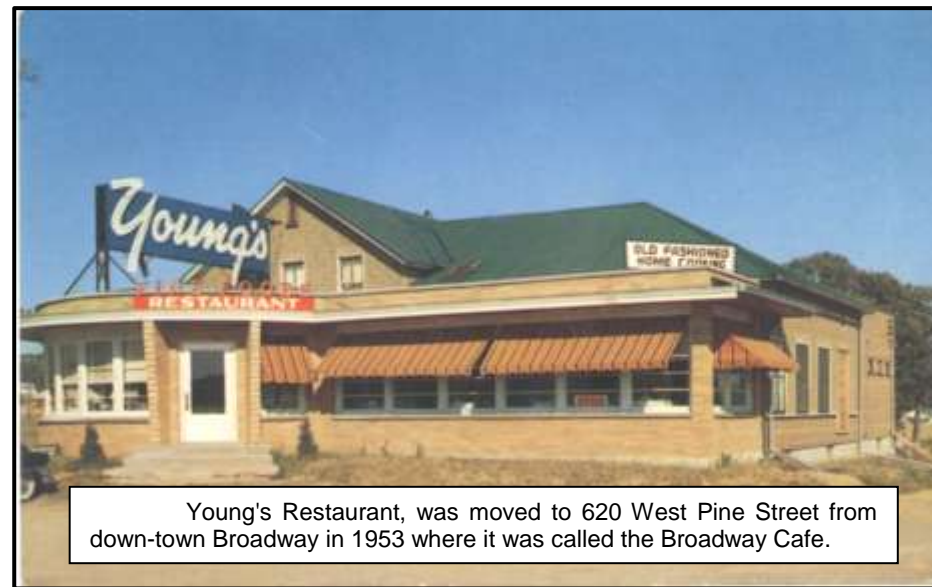

West Pine Street (Highway BD) West Baraboo

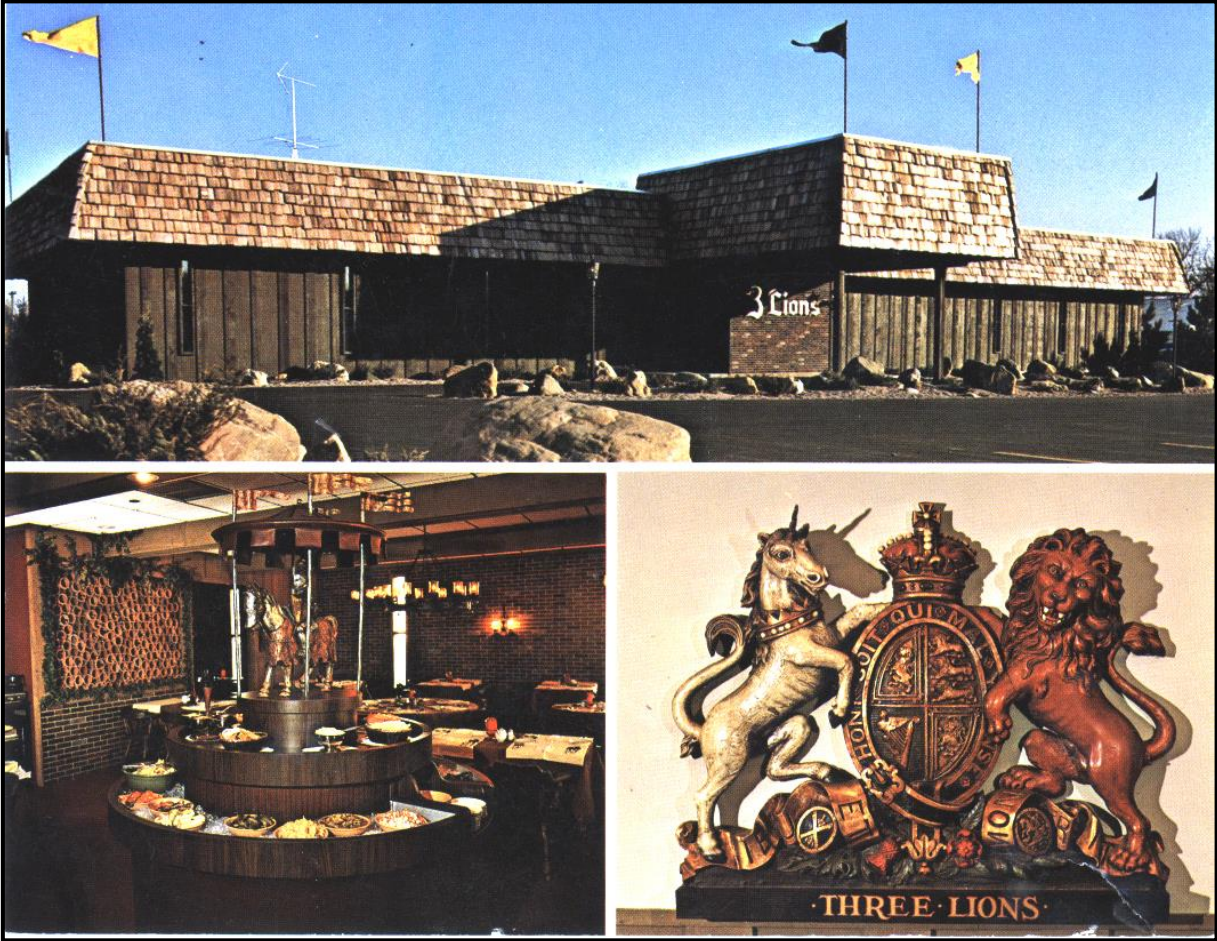

Three Lions Supper Club...630 West Pine Street, Illustration #8

West Pine Street (Highway BD) West Baraboo



Taco Bell...629 Pine Street, side view c2012



M & R Travel Mart...617 West Pine Street c2012



Taco Bell...629 West Pine Street c2012

West Pine Street (Highway BD) West Baraboo



West Pine Street (Highway BD) West Baraboo



Easton Motors...675 West Pine Street c2012



Best Western Motel...725 West Pine Street c2012

West Pine Street (Highway BD) West Baraboo



Campus Inn...750 West Pine Street c2012



Nails by Kim 825 West Pine Street c2012



New Life Outreach Ministries 827 West Pine